Rujzdesign

2025/26



Rd

Product catalogue / Izdelčni katalog

Index

Kazalo

1	**Intro** / Uvod	4-21
2	**Aluminium products** / Izdelki iz aluminija	22-139
3	**Metal handles and knobs** / Kovinski ročaji in gumbi	140-179
4	**Wooden handles and knobs** / Leseni ročaji in gumbi	180-189
5	**Leather handles and knobs** / Usnjeni ročaji in gumbi	190-193
6	**Plastic handles and knobs** / Plastični ročaji in gumbi	194-205
7	**Hangers** / Obešalniki	206-227
8	**Cubus shelf system** / Cubus polični sistem	228-237
9	**Legs and leg frame system** / Noge in podložni sistemi	238-249
10	**Galvanisation and custom products** / Galvanizacija in izdelki po naročilu	250-255

Uvod

Intro

Legend
Legenda

Aluminium
Aluminij

Metal
Kovina

Plastic
Plastika

Wood
Les

Glass
Steklo

Leather
Usnje

Carbon
Karbon

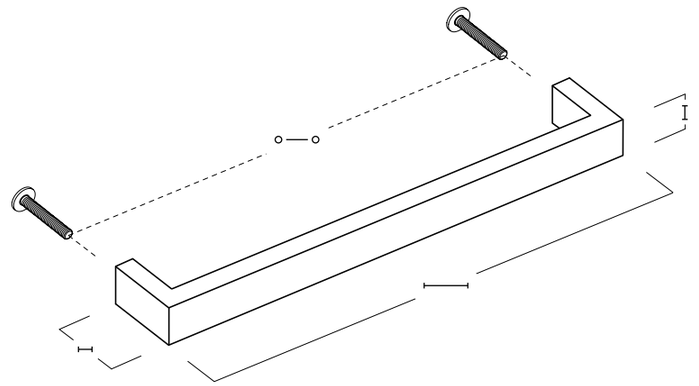

362.20

Article code
Šifra artikla

Distance between screws
Medvijačna razdalja

Lx

Custom length
Dolžina po naročilu

Length
Dolžina

I

Height
Višina

Depth
Globina

Diameter
Premer

Anodized surface treatments
Eloksirane površinske obdelave

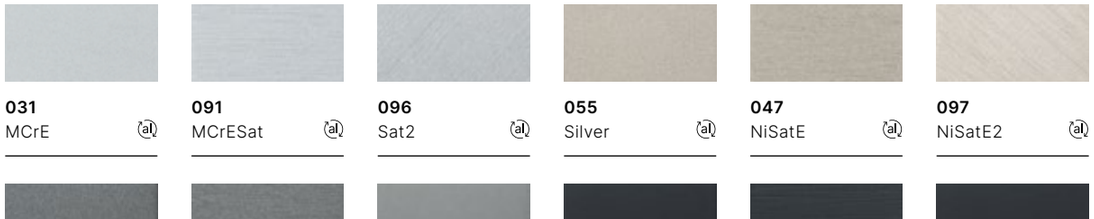

031 MCrE
091 MCrESat
096 Sat2
055 Silver
047 NiSatE
097 NiSatE2

314 BNiE
088 SatBNiE
309 PBNiE
034 MCrNE
049 SatCrNE
345 PMCrNE

305 CuE
036 SatCuE
310 PCuE
317 AuE2
316 SatAuE2
343 PAuE2

053 SilverP
094 SilverPHG
318 BronzE
319 SatBronzE
344 PMBronzE

Galvanic surface treatments
Galvanske površinske obdelave

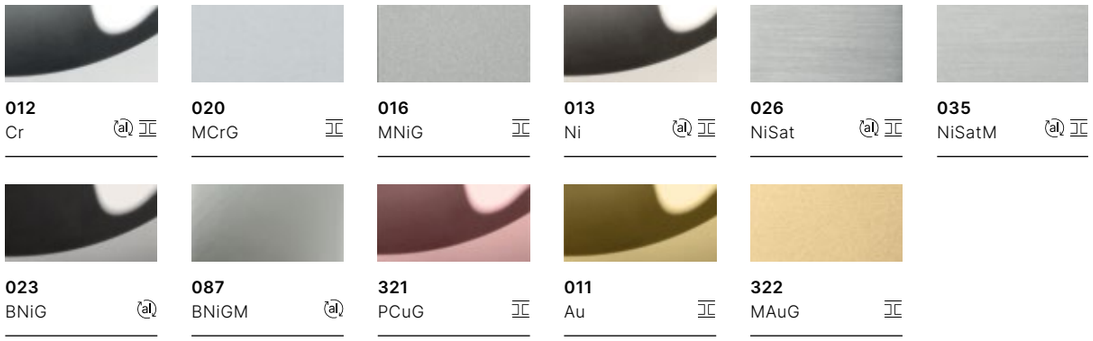

012 Cr
020 MCrG
016 MNiG
013 Ni
026 NiSat
035 NiSatM

023 BNiG
087 BNiGM
321 PCuG
011 Au
322 MAuG

Woods and wooden finishes
Vrste lesa in njihove površinske obdelave

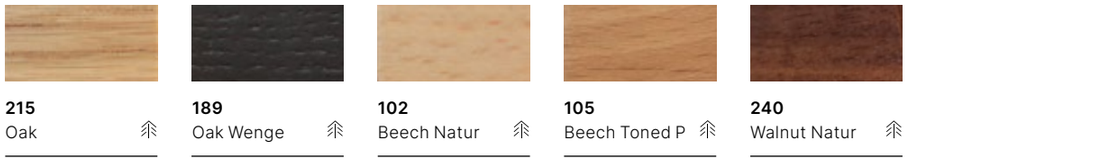

215 Oak
189 Oak Wenge
102 Beech Natur
105 Beech Toned P
240 Walnut Natur

Painted finishes
Lakirane površinske obdelave

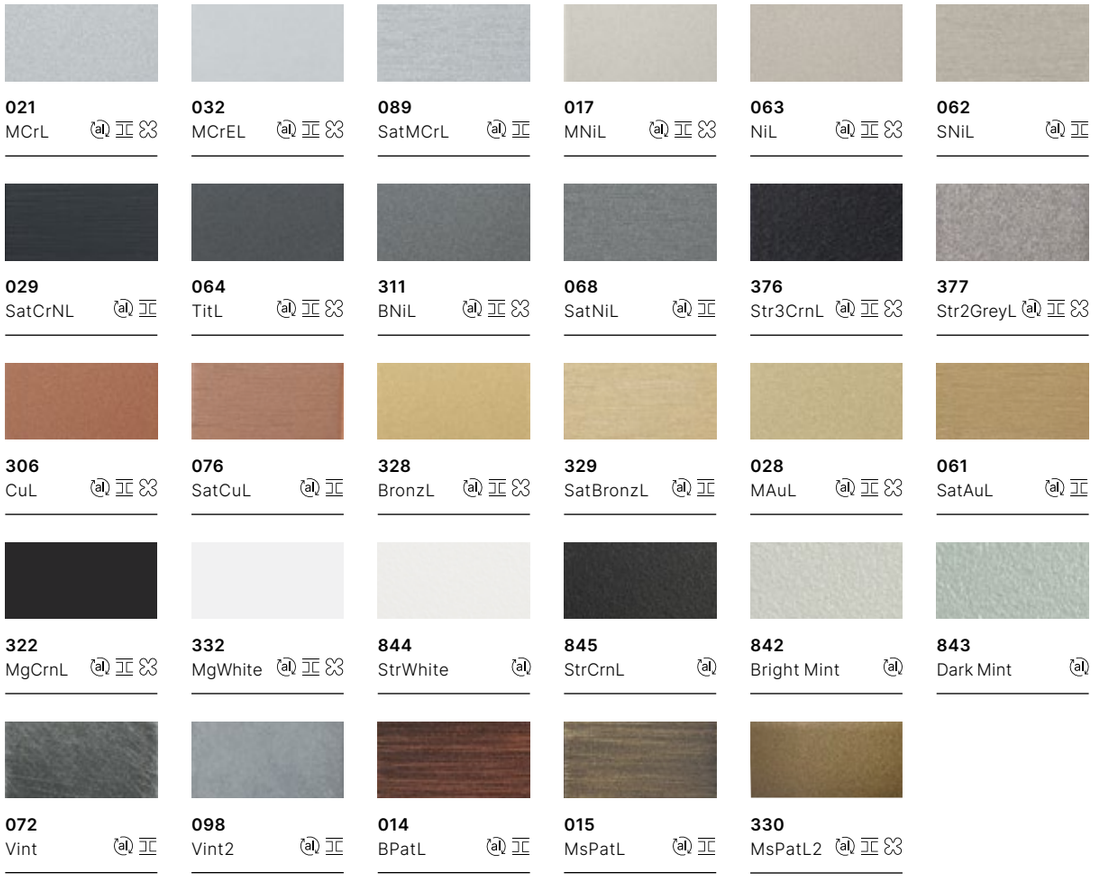

021 MCrL
032 MCrEL
089 SatMCrL
017 MNiL
063 NiL
062 SNiL

029 SatCrNL
064 TitL
311 BNiL
068 SatNiL
376 Str3CrnL
377 Str2GreyL

306 CuL
076 SatCuL
328 BronzL
329 SatBronzL
028 MAuL
061 SatAuL

322 MgCrnL
332 MgWhite
844 StrWhite
845 StrCrnL
842 Bright Mint
843 Dark Mint

072 Vint
098 Vint2
014 BPatL
015 MsPatL
330 MsPatL2

Other painted finishes
Ostale lakirane površinske obdelave

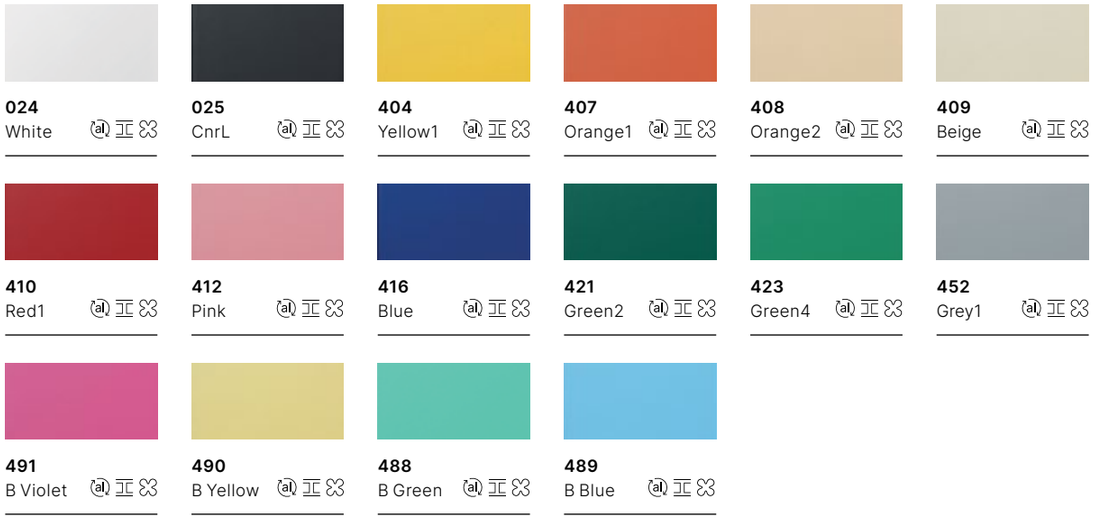

024 White
025 CnrL
404 Yellow1
407 Orange1
408 Orange2
409 Beige

410 Red1
412 Pink
416 Blue
421 Green2
423 Green4
452 Grey1

491 B Violet
490 B Yellow
488 B Green
489 B Blue

List of products by page
Seznam izdelkov po straneh

10.001	112	**161.19**	173	**403.07**	130	**556.10**	188	**619.10**	42	**715.13 D**	61	**2062**	245	**2199 C. F**	139
10.001 B	112	**162.24**	173	**404.16**	66	**557.01**	168	**620.20**	51	**715.18**	61	**2064**	244	**2199 C.IS**	139
10.002	80, 99	**163.26**	172	**404.16 B**	66	**557.02**	168	**624.12 BL**	65	**716.15**	25	**2066**	245	**2199 C.OS**	139
10.003	102	**169.30**	201, 228	**410.20**	71	**557.03**	168	**624.12 CL**	65	**716.15 B**	25	**2067**	244	**2199 K**	137
10.005	103	**170.18**	16, 181	**414.14**	186	**557.04**	168	**627.10**	38	**718.07**	148, 175	**2070**	245	**2199 L**	137
10.008	81	**171.32**	193, 209	**415.26 N**	159	**561.20**	49, 89	**630.15**	177	**719.26**	148, 174	**2072**	245	**2199 L.E**	139
12.002 A	116	**199.15**	172	**416.14**	182	**564.27**	171	**631.20 C**	53	**720.08**	147, 174	**2081**	229	**2199 L.F**	139
12.002 B	116	**199.15 D**	172	**424.29**	42	**567.19**	72, 171	**631.22 B**	52	**722.09**	16, 151, 174	**2082**	229	**2199 L.I**	139
12.002 F	117	**204.16**	191	**426.25**	43	**567.19 B**	72	**632.27 B**	44	**722.09 B**	16, 177, 183	**2084**	221	**2199 L.IS**	139
12.003	121	**208.10**	63	**437.20**	165	**568.28**	89	**632.27 BC**	92	**723.13**	56	**2087**	228	**2199 L.O**	139
12.008	80, 124	**208.10 B**	63	**441.97**	110	**569.28**	158	**634.10**	50	**723.13 B**	57	**2088**	218	**2199 L.OS**	139
12.008 B	125	**208.10 C**	63	**442.19**	104	**570.40**	45	**636.15**	179	**801.16**	208	**2090**	230	**2199 P**	137
13.005	27, 96	**213.14**	191	**444.25**	79	**570.60**	45	**638.27 B**	50	**803.25**	171	**2092**	230	**2199 T-18 / T-19**	137
13.006	27, 96	**219.08**	53	**446.24 R**	162	**570.80**	45	**640.10**	55	**804.15**	171	**2100**	216	**2200 C**	138
30.001 A	253	**219.10**	53	**447.20 R**	163	**572.35**	66	**643.33**	80, 120	**805.13**	172	**2107**	79	**2200 L**	138
30.001 B	253	**220.10 + P4**	181	**448.51 R**	178	**573.15**	35	**644.16**	36	**807.24**	172	**2109 A**	97	**2200 P**	138
30.001 C	253	**222.13**	208	**449.95**	178	**573.20**	35	**646.32**	43	**809.24**	172	**2118**	104	**2202 A**	219
30.001 K	253	**236.16**	182	**452.21**	78, 109	**574.10**	35	**648.17**	49	**810.18**	193	**2120**	217	**2202 C**	219
40.003	220	**237.13**	190	**454.20**	174	**574.10 C**	92	**650.12**	181	**815.14**	182	**2121**	218	**2217**	105
40.003 B	220	**241.08**	202	**455.18**	126	**576.28**	71	**651.24**	48	**816.70**	200	**2123**	220	**2222**	100
40.004	218	**242.13**	62	**462.25**	161	**577.19**	197	**652.20**	171, 216	**819.32**	175	**2124**	220	**2222 B**	100
40.005	218	**242.13 B**	62	**464.35**	104	**580.26**	156	**653.15**	41, 171	**823.18**	172	**2127**	217	**2222 C**	101
40.006	224	**242.13 C**	62	**466.43**	80, 123	**581.28**	43	**656.35**	120	**825.32**	171	**2130**	221	**2222 D**	101
40.008	216	**259.18**	190	**469.50**	200	**583.19**	166	**657.16**	177	**826.30**	160, 174	**2131**	217	**3002**	246
40.009	216	**277.32**	201	**470.50**	200	**584.19**	174	**658.35**	80, 122	**826.30 B**	160, 174	**2139**	78, 111	**DR 2116.1**	248
40.010	222	**285.13**	190, 202	**471.55**	200	**586.14**	128	**665.12**	85	**826.30 C**	178	**2141**	105	**DR 2203.1**	248
40.013 A	221	**289.26**	188	**472.52**	200	**587.25**	152	**667.20**	156	**826.30 D**	174	**2142**	110	**L1.03.32**	193
40.013 B	221	**299.08**	202	**476.15**	36, 188	**588.25**	152	**667.20**	172, 179	**826.30 E**	160, 174	**2144**	97	**L1.04.35**	193
40.017	25, 215	**302.20**	208	**490.17**	74	**589.01**	178	**668.15**	156	**826.30 F**	196	**2150**	244	**L1.05.36**	193
40.018 A	214	**304.16**	163	**495.25**	158	**589.02**	178	**669.15**	155	**828.40**	209	**2151**	245	**MS 3.28**	173
40.018 B	214	**311.20**	166, 171	**496.14**	162	**590.01**	174	**673.22**	51	**829.100**	209	**2152**	246	**MS 4.28**	173
40.019 A	212	**322.16**	197	**497.22**	162	**590.02**	174	**674.15**	129	**830.10**	188	**2153**	207	**MS 5.20**	173
40.019 B	212	**325.37**	79	**498.16**	157	**591.15**	196	**674.15 B**	129	**832.28**	158, 171	**2154**	207	**MS 5.25**	173
40.019 C	212	**326.15**	127	**506.32**	201	**592.15**	196	**675.25**	74	**833.20**	172	**2155**	207	**MS 6.25**	173
40.019 D	213	**326.15 B**	78, 111	**510.34**	174	**595.28**	32	**677.08**	153	**834.11**	171	**2156**	207	**MS 6.38**	173
40.019 E	212	**326.15 D**	127	**513.10 B**	52	**595.28 B**	32	**678.12**	41	**836.26**	156, 172	**2157**	207	**MS 7.25**	173, 183
40.019 F	212	**326.15 L**	127	**516.30**	160	**596.22**	206	**679.12 L**	65	**843.22**	200	**2158**	244	**MS 2116.1**	248, 249
40.019 G	212	**328.20 B**	74, 171	**516.30 B**	160	**597.22**	206	**681.15**	182	**844.24**	200	**2159 A**	106	**MS 2203.1**	248, 249
40.020	215	**331.16**	208	**516.30 C**	178	**598.32**	206	**682.15**	48	**845.27**	200	**2159 A / B**	78	**NG 2116.1**	248
40.021	225	**333.08**	71	**516.30 E**	160	**599.30**	206	**683.15**	48	**846.25**	200	**2159 B**	106	**NG 2203.1**	248
60.008 A	29	**341.10**	55	**516.30 F**	196	**600.00**	205	**684.12**	85	**847.24**	200	**2159 C**	78, 106	**PS 2116.5 / 80**	249
60.008 B	29	**341.13**	55	**520.15**	32	**600.01**	205	**685.10**	36	**850.40**	172	**2159 D**	79, 106	**PS 2203.5 / 60**	249
60.008 C	28	**345.18**	78, 109	**520.20**	32	**600.02**	205	**688.12**	50	**851.30**	173, 183	**2168**	77	**PS 2203.5 / 80**	249
60.008 V	27	**347.20**	16, 179, 187	**520.20 C**	92	**600.03**	205	**689.14**	154	**851.40**	173	**2169**	77	**RE 2116.1**	248
80.001	141	**354.25**	158	**520.28**	32	**600.04**	205	**690.16**	89, 113	**855.25**	197	**2178 R**	244	**RE 2203.1**	248
80.002	141	**357.25**	73	**525.27**	44, 87	**600.05**	205	**690.16 L (R)**	113	**862.37**	175	**2184 B**	244	**TA 2090-92 SET**	230
80.003	141	**360.28**	163	**527.13**	157	**600.06**	205	**691.26**	165	**2001**	226	**2187 A**	219	**U1.150**	192
104.14	201	**361.25**	161	**527.13 B**	157	**600.07**	205	**692.18**	167	**2004**	227	**2187 C**	219	**U2.135**	192
106.14	201	**362.21**	161, 175	**528.03**	169	**600.08**	205	**693.20**	49, 87	**2010**	228	**2188**	95	**U2.140**	192
109.20	201	**362.21 A**	161, 175	**529.27**	153	**600.09**	205	**694.16**	155	**2013**	227	**2189**	95	**U2.150**	192, 209
114.30	183, 193, 209	**362.21 B**	175	**530.24**	202	**601.26**	207	**696.15**	155	**2014**	222	**2192**	79, 100	**U6.56/45**	133
114.30 + P3	183, 193	**362.21 C**	175	**531.24**	73	**604.27**	165	**697.14 B**	85, 114	**2017**	246	**2192 B**	100	**U6.137/45**	133
117.30	201	**362.21 D**	161, 175	**534.25**	44	**606.40**	80, 122	**697.14 C**	85, 114	**2018**	227	**2192 C**	101	**U7.180/40**	132
118.30	193, 209	**367.20**	172	**536.16**	157	**609.18**	119	**698.20**	33	**2028**	222	**2192 D**	101	**U9.41/41**	134
128.18	182	**369.16**	39	**541.15**	187	**609.18 D**	119	**700.14**	154	**2030**	227	**2197**	79, 107	**U9.175/55**	134
132.25 D	193, 201	**375.24**	70	**546.12**	39	**611.08**	69	**703.14**	152	**2033**	217	**2197 A**	79, 108	**U10/15**	77
144.32	193	**386.20**	166	**546.12 B**	39	**611.08 B**	69	**708.15**	47, 87	**2037**	217	**2197 B**	79, 108	**U11.001/35**	134
149.35	193	**387.20**	166	**550.10**	38	**613.27 B**	70, 171, 187	**709.16**	46, 87	**2045**	223	**2198**	107	**U11.001/50**	134
154.40	200	**390.25**	70	**552.15**	80	**614.16**	51	**713.12**	42	**2046**	223	**2198 / B**	78	**U11.003**	130
155.40	200	**396.25**	161	**553.28**	52	**616.08**	94	**715.13 / 1**	61	**2053**	217	**2198 B**	107	**U11/14**	77, 128
157.16	197	**398.37**	102	**555.95**	80, 99	**616.08 B**	94	**715.13 B**	61	**2057**	246	**2199 C**	137	**U12AC**	132
160.12	173	**401.40**	78, 108	**555.97**	99	**618.15**	41	**715.13 C**	61	**2059**	246	**2199 C.E**	139	**U12BC**	132

Aluminium products / Izdelki iz aluminija

Aluminium handles
Aluminijasti ročaji


716.15
p. 25


716.15 B
p. 25


520.28
p. 32


520.20
p. 32


520.15
p. 32


595.28
p. 32


595.28 B
p. 32


689.20
p. 33


574.10
p. 35


573.15
p. 35


573.20
p. 35


476.15
p. 36


685.10
p. 36


644.16
p. 36


550.10
p. 38


627.10
p. 38


369.16
p. 39


546.12
p. 39


546.12 B
p. 39


678.12
p. 41


618.15
p. 41


424.29
p. 42


572.35
p. 66


713.12
p. 42


619.10
p. 42


581.28
p. 43


426.25
p. 43


646.32
p. 43


534.25
p. 44


525.27
p. 44


632.27 B
p. 44


570.40
p. 45


570.60
p. 45


570.80
p. 45


709.16
p. 46


708.15
p. 47


651.24
p. 48


683.15
p. 48


682.15
p. 48


648.17
p. 49

693.20
p. 49

561.20
p. 49

634.10
p. 50

688.12
p. 50

638.27 B
p. 50

673.22
p. 51

620.20
p. 51

614.16
p. 51

513.10 B
p. 52

553.28
p. 52

631.22 B
p. 52

219.08
p. 53

219.10
p. 53

640.10
p. 55

341.10
p. 55

341.13
p. 55

723.13
p. 56

723.13 B
p. 57

285.13
p. 58

285.13 B
p. 58

715.13 B
p. 61

715.13 C
p. 61

715.13 D
p. 61

715.13 / 1
p. 61

715.18 / 1
p. 61

242.13
p. 62

242.13 B
p. 62

242.13 C
p. 62

208.10
p. 63

208.10 B
str. 63

208.10 C
p. 63

679.12 L
p. 65

624.12 BL
p. 65

624.12 CL
p. 65

612.08
p. 66

611.08
str. 69

611.08 B
p. 69

404.16
p. 66

404.16 B
p. 66

631.20 C
p. 53

375.24
p. 70

613.27 B
p. 70

390.25
p. 70

333.08
p. 71

576.28
p. 71

410.20
p. 71

567.19
p. 72

567.19 B
p. 72

357.25
p. 73

328.20 B
p. 74

675.25
p. 74

U10/15
p. 77

U11/14
p. 77

531.24
p. 73

490.17
p. 74

Wardrobe profiles
Profili za omare

2168
p. 78

2169
p. 78

401.40
p. 78

452.21
p. 78

345.18
p. 78

2198 B
p. 78

2198
p. 78

2139
p. 78

326.15 B
p. 78

2197 B
p. 79

2197 A
p. 79

2159 C
p. 78

2159 B
p. 78

2159 A
p. 78

2159 D
p. 79

2197
p. 79

2107
p. 79



325.37
p. 79



2192
p. 79



444.25
p. 79



445.25
p. 79



466.43
p. 80



643.33
p. 80



606.40
p. 80



658.35
p. 80



555.95
p. 80



552.15
p. 80



10.002
p. 80



12.008
p. 80



10.008
p. 81

Long and wardrobe handles

Dolgi ročaji
in ročaji za omare



723.18
723.1B B
p. 83



723.13
723.13 B
p. 83



684.12
665.12
p. 85



697.14 B
697.14 C
p. 85



708.15
p. 87

709.16
p. 87

525.27
p. 87

693.20
p. 87



568.28
p. 89



561.20
p. 89



690.16
p. 89

326.15 L (D)
p. 91

Curved handles

Ukrivljeni ročaji



520.20 C
p. 92



574.10 C
p. 92



632.27 BC
p. 92

Bathroom handles and accessories

Ročaji in dodatki
za kopalnico



616.08
p. 94



616.08 B
p. 94



2188
p. 95



2189
p. 95



2109 A
p. 96



2144
p. 96



13.005
p. 96



13.006
p. 96



60.008 C
p. 28



60.008 A
p. 29



60.008 B
p. 29



60.008V
p. 27

Integrated handles

Vsadni ročaji

555.95
p. 99

555.97
p. 99

10.002
p. 99

2192
p. 100

2222
str. 100

2192 B
p. 100

2222 B
p. 100

2192 C
p. 101

2222 C
p. 101

2192 D
p. 101

2222 D
p. 101

398.37
p. 102

10.003
p. 102

10.005
p. 013

442.19
p. 104

464.35
p. 104

2217
p. 105

2141
p. 105

2159 A
p. 106

2159 B
p. 106

2159 C
p. 107

2159 D
p. 107

2198
p. 107

2198 B
p. 107

2197
p. 107

2197 A
p. 108

2197 B
p. 108

401.40
p. 108

345.18
p. 109

452.21
p. 109

441.97
p. 110

2142
p. 110

326.15 B
p. 111

2139
p. 111

10.001
p. 112

10.001 B
p. 112

690.16
p. 113

690.16 L (R)
p. 113

697.14 B
p. 114

697.14 C
p. 114

Backside screw handles

Ročaji z vijačenjem
zadaj

12.002 A
p. 116

12.002 B
p. 116

12.002 F
p. 117

609.18
p. 119

609.18 D
p. 119

656.35
p. 120

643.33
p. 120

12.003
p. 121

606.40
p. 122

658.35
p. 122

466.43
p. 123

12.008
p. 124

12.008 B
p. 125

Integrated handles
Utopni ročaji



326.15
p. 126



455.18
p. 127



326.15 L
p. 127



326.15 D
p. 127



U11 / 14
p. 128



586.14
p. 128



674.15
p. 129



674.15 B
p. 129



403.07
p. 130



U11.003
p. 130



U12AC (BC)
p. 132



U7.180/40
p. 132



U6.56/45
p. 133



U6.137/45
p. 133

U9.41/41
p. 134



U9.175/55
p. 130

U11.001/35
p. 130



U11.001/50
p. 134

Gola - profile systems
Gola - profilni sistemi



2199 L
p. 137



2199 C
p. 137



2200 L
p. 138



2200 C
p. 138



2200 P
p. 138

Luggage rack bars
Zaščitni drsniki



80.001
p. 141



80.002
p. 141



80.003
p. 141

Metal handles and knobs / Kovinski ročaji in gumbi

Metal handles
Kovinski ročaji



720.08
p. 147



719.26
p. 148



718.07
p. 148



722.09
p. 151



587.25
p. 152



588.25
p. 152



703.14
p. 152



529.27
p. 153



677.08
p. 153



700.14
p. 154



689.14
p. 154



669.15
p. 155



694.16
p. 155



696.15
p. 155

668.15
p. 156

580.26
p. 156

667.20
p. 156

498.16
p. 157

536.16
p. 157

527.13
p. 157

527.13 B
p. 157

495.25
p. 158

354.25
p. 154

569.28
p. 158

415.26 N
p. 159

516.30
p. 160

516.30 B
p. 160

516.30 E
p. 160

361.25
p. 161

462.25
p. 161

396.25
p. 161

496.14
p. 162

497.22
p. 162

446.24 R
p. 162

304.16
p. 163

360.28
str. 163

447.20 R
p. 163

604.27
p. 165

437.20
p. 165

691.26
p. 165

583.19
p. 166

386.20
str. 166

387.20
p. 166

692.18
p. 167

557.02
p. 168

557.01
p. 168

557.03
p. 168

557.04
p. 168

590.02
p. 169

528.03
p. 169

Metal knobs
Kovinski gumbi

652.20
p. 171

832.28
p. 171

653.15
p. 171

803.25
p. 171

825.32
p. 171

834.11
p. 171

564.27
p. 171

804.15
p. 171

311.20
p. 171

613.27 B
p. 171

567.19
p. 171

328.20B
p. 171

807.24
p. 172

836.26
p. 172

367.20
p. 172

667.20
p. 172

199.15
p. 172

199.15 D
p. 172

163.26
p. 172

809.24
p. 172

823.18
p. 172

805.13
p. 172

833.20
p. 172



850.40
p. 172



851.40
p. 173



851.30
p. 173



160.12
p. 173



161.19
p. 173



162.24
p. 173



MS 3.28
p. 173



MS 5.20
p. 173



MS 5.25
p. 173



MS 7.25
p. 173



MS 4.28
p. 173



MS 6.25
p. 173



MS 6.38
p. 173



826.30
p. 174



826.30 B
p. 174



826.30 D
p. 174



826.30 E
p. 174



590.01
p. 174



590.02
p. 174



720.08
p. 174



722.09
p. 174



719.26
p. 174



584.19
p. 174



454.20
p. 174



510.34
p. 174



362.21
p. 175



362.21 A
p. 175



362.21 B
p. 175



362.21 C
p. 175



362.21 D
p. 175



819.32
p. 175



718.07
p. 175



862.37
p. 175

Vintage style
Staran stil



630.15
p. 177



722.09 B
p. 177



657.16
p. 177



448.51 R
p. 178



449.95
p. 178

For more handle models in vintage and classic styles, please visit

Za več ročajev v staranem in klasičnem stilu, obiščite

rujzdesign.com



667.20
p. 178



589.01
589.02
p. 178

826.30 C
516.30 C
p. 178

636.15
p. 179

347.20
p. 179

Classic style
Klasičen stil

220.10 + P4
p. 181

650.12
p. 181

236.16
128.18
p. 182

815.14
p. 182

416.14
p. 182

681.15
p. 182

170.18
p. 181

114.30
114.30 + P3
p. 183

851.30
p. 183

MS 7.25
p. 183

722.09 B
p. 183

Wooden handles and knobs / Leseni ročaji in gumbi

414.14
p. 186

613.27 B
p. 187

541.15
p. 187

347.20
p. 187

476.15
p. 188

289.26
p. 188

166.10
p. 188

556.10
p. 188

830.10
p. 188

259.18
p. 190

285.13
p. 190

237.13
str. 190

204.16
p. 191

213.14
p. 191

U1.150
p. 192

U2.135
p. 192

U2.140
p. 192

U2.150
str. 192

810.18
p. 193

132.25 D
p. 193

144.32
p. 193

149.35
p. 193

171.32
p. 193

114.30
p. 193

114.30+P3
p. 193

118.30
p. 193

L1.05.36
p. 193

L1.03.32
p. 193

L1.04.35
p. 193

Leather handles and knobs / Usnejni ročaji in gumbi

591.15
p. 196

592.15
p. 196

516.30 F
p. 196

826.30 F
p. 196

322.16
p. 197

577.19
p. 197

855.25
p. 197

157.16
p. 197

Plastic handles and knobs / Plastični ročaji in gumbi



154.40
p. 200



155.40
p. 200



843.22
p. 200



846.25
p. 200



844.24
p. 200



845.27
p. 200



472.52
p. 200



816.70
p. 200



847.24
p. 200



469.50
p. 200



470.50
p. 200



471.55
p. 200



106.14
p. 201



109.20
p. 201



117.30
p. 201



506.32
p. 201



132.25 D
p. 201

104.14
p. 201



277.32
p. 201



169.30
p. 201



285.13
p. 202



530.24
p. 202



241.08
p. 202



299.08
p. 202



600.00
p. 205



600.01
p. 205



600.02
p. 205



600.03
p. 205



600.04
p. 205



600.05
p. 205



600.06
p. 205



600.07
p. 205



600.08
p. 205



600.09
p. 205



599.30
p. 206

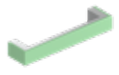

598.32
p. 206



596.22
p. 206



597.22
p. 206



2154
p. 207



2153
p. 207

2155
p. 207

601.26
p. 207

2156
p. 207

2157
p. 2037

222.13
p. 208

302.20
p. 208

331.16
p. 208

801.16
p. 208

118.30
p. 209

114.30
p. 209

171.32
p. 209

U2.150
p. 209

828.40
p. 209

829.100
p. 209

Hangers / Obešalniki

40.019 A
p. 212

40.019 F
p. 212

40.019 B
p. 212

40.019 C
p. 212

40.019 E
p. 212

40.019 G
p. 212

40.019 D
p. 213

40.018 B
p. 214

40.018 A
p. 214

40.020
p. 215

40.017
p. 215

40.008
str. 216

40.009
p. 216

652.20
p. 216

2100
p. 216

2127
p. 217

2037
p. 217

2131
str. 217

2053
p. 217

2120
p. 217

2033
p. 217

40.004
p. 218

40.005
p. 218

2088
p. 218

2121
p. 218

2202 A
p. 219

2187 A
p. 219

2202 C
p. 219

2187 C
p. 219

40.003
p. 220

40.003 B
p. 220

2123
p. 220

2124
p. 220

40.013 A
p. 221

40.013 B
p. 221

2130
str. 221

2084
p. 221

40.010
p. 222

2028
p. 222

2014
p. 222

2046
p. 223

2045
str. 223

40.006
p. 224

40.021
p. 225

2001
p. 226

2018
p. 227

2030
p. 227

2013
p. 227

2004
p. 227

2087
p. 228

169.30
p. 228

2010
p. 228

2081
p. 229

2082
p. 229



2092
p. 230



2090
p. 230



TA 2090-92 SET
p. 230

Cubus shelf system / Cubus polični sistem

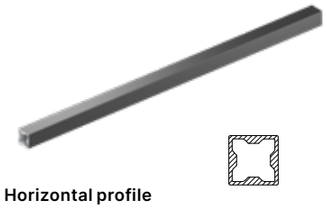

Horizontal profile
Horizontalni profil

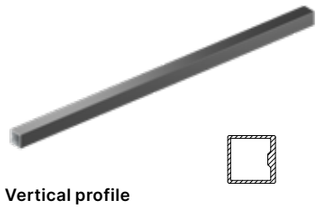

Vertical profile
Vertikalni profil

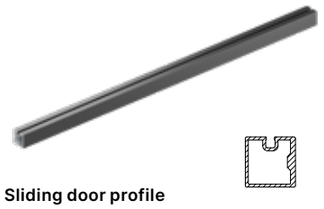

Sliding door profile
Profil za drsna vrata

Customisable shelf system
p. 233



Legs and leg frame system / Noge in podložni sistemi



2178 R
p. 244



2184 B
p. 244



2150
p. 244



2158
p. 244



2064
p. 244



2067
p. 244



2062
p. 245



2072
p. 245



2151
p. 245



2066
p. 245



2070
p. 245



2059
str. 246



MS 2203.1
p. 248



MS 2116.1
str. 248



2057
p. 246



2017
p. 246



2152
p. 246



3002
p. 246



NG 2203.2A
p. 248



NG 2116.2A
p. 248



30.001 K
p. 253



30.001 A
p. 253

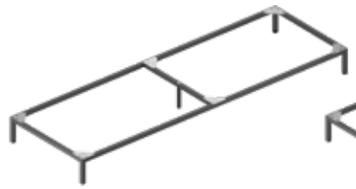

30.001 B
p. 253



30.001 C
p. 253



aluminium products



Dot Collection / Kolekcija “Dot”



40.017

Hanger / Obešalnik

15 | 68 | 32

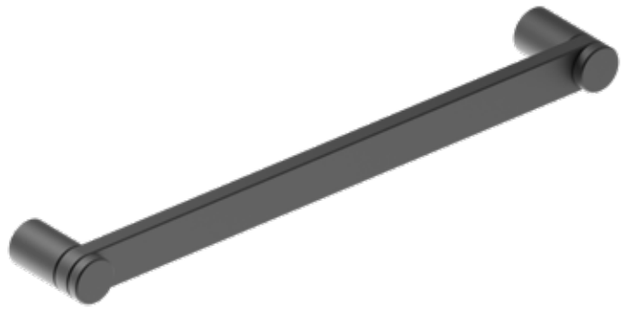

716.15

143 175 207 335 415 615 | 15
128 160 192 320 400 600 | 31

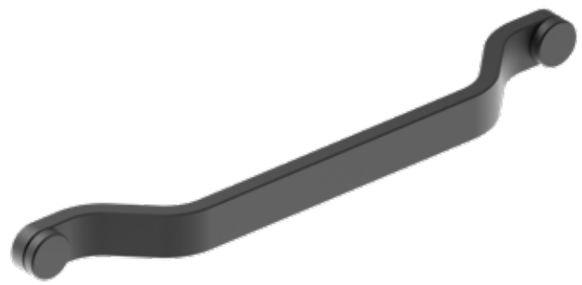

716.15 B

175 207 335 463 | 15
160 192 320 448 | 27



13.005

179	211	243	339	419	
160	192	224	320	400	

15 / 23

31 / 24



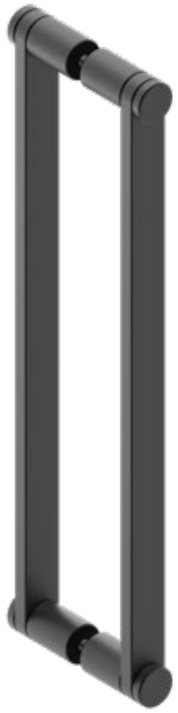

13.006

175	207	239	335	415	
160	192	224	320	400	

15 / 15

31 / 31



60.008 V

Toilet paper holder / Držalo za toaletni papir

180	15 / 30
150	75

60.008 C

*** For back mount**

/ * Za vijačenje zadaj

⟷	415	615	765	I	15
○—○	400	600	750	⊢	31

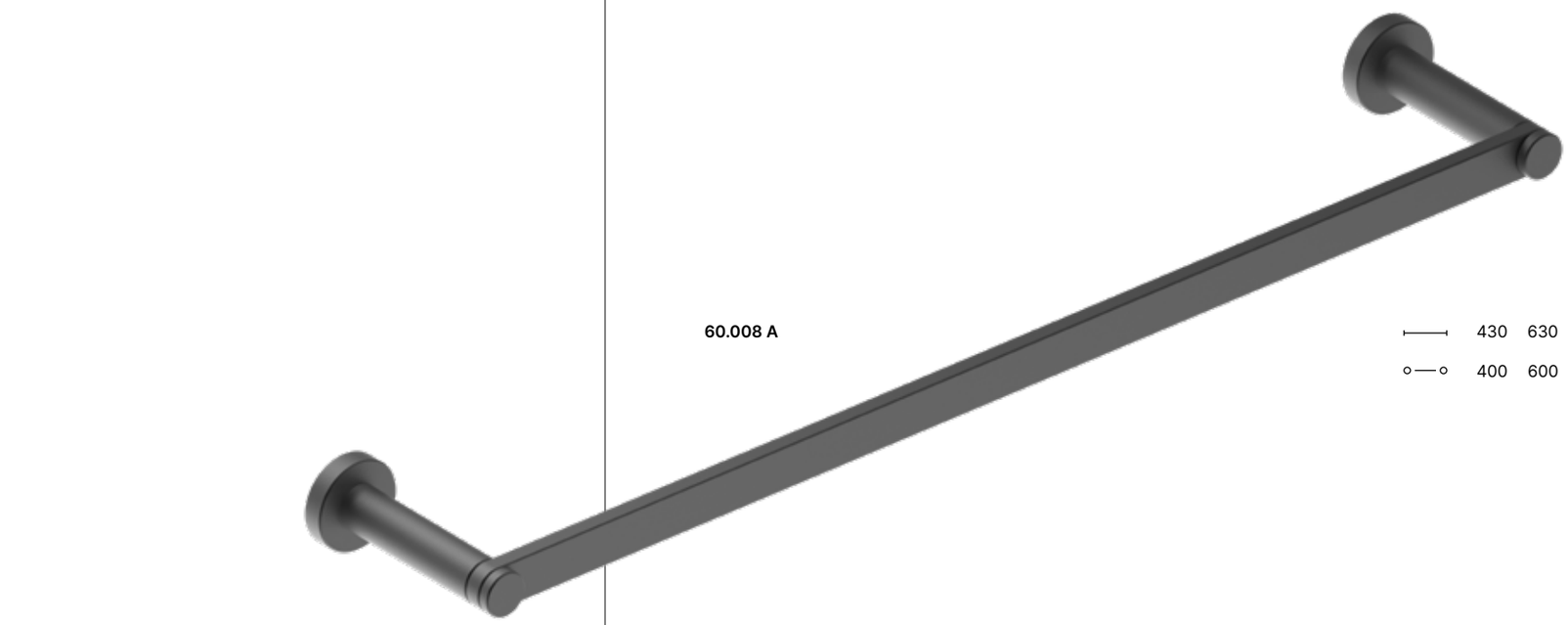

60.008 A

⟷	430	630	780	I	15 / 30
○—○	400	600	750	⊢	75

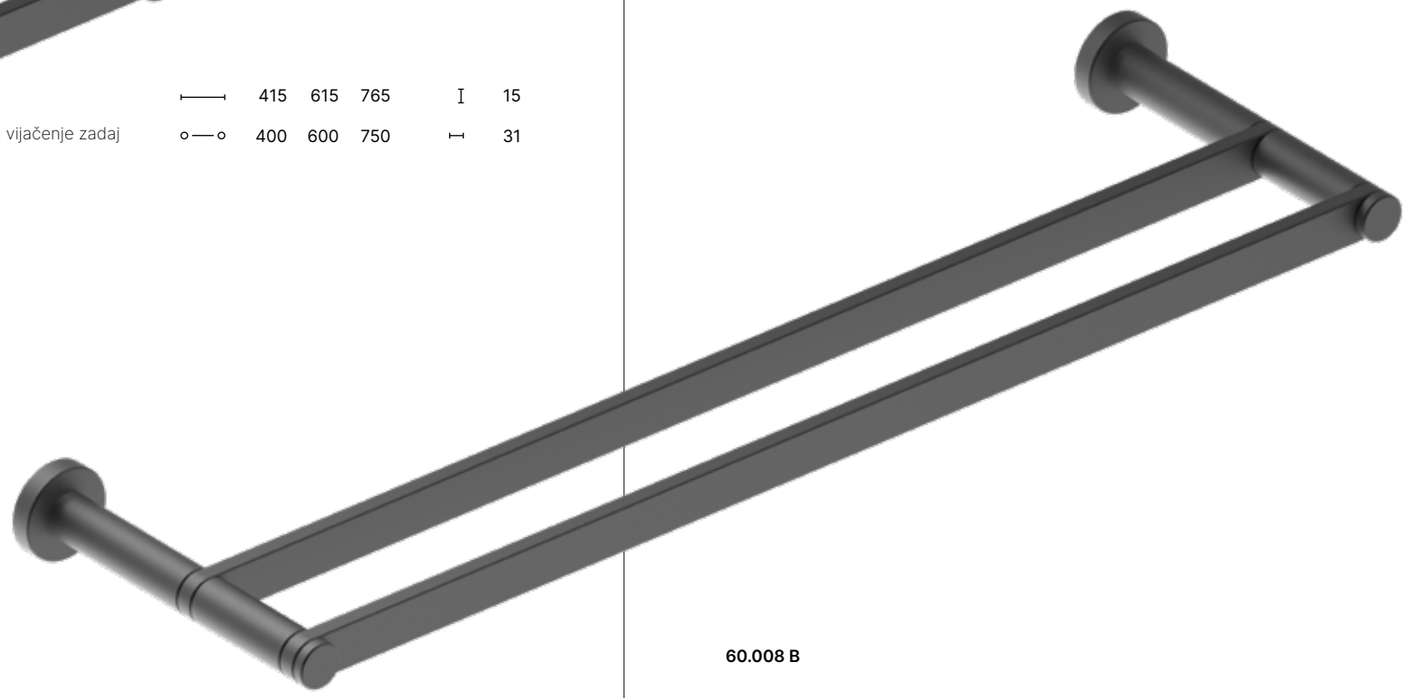

60.008 B

⟷	430	630	780	I	15 / 30
○—○	400	600	750	⊢	121





520.28

⟷	167	231	262	327	423	/ Lx	I 28
○—○	160	224	256	320	416	/ Lx	⟷ 26

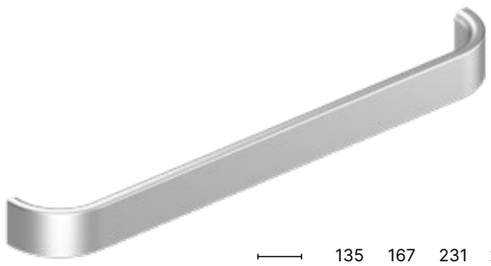

520.20

⟷	135	167	231	277	327	377	423	477	627	/ Lx	I 20
○—○	128	160	224	270	320	370	416	470	620	/ Lx	⟷ 27

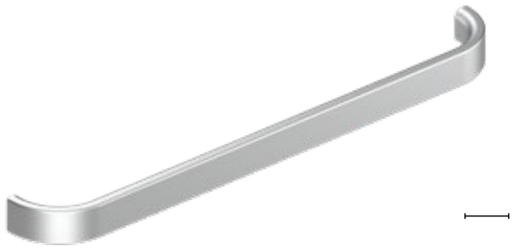

520.15

⟷	135	167	231	327	423	/ Lx	I 15
○—○	128	160	224	320	416	/ Lx	⟷ 27



595.28

⟷	120	300	400	/ Lx	I	28
○—○	96	256	352	/ Lx	⟷	30

595.28 B

⟷	155	/ Lx	I	28
○—○	96	/ Lx	⟷	30





698.20

⟷	168	232	328	424	488	/ Lx	I	20
○—○	160	224	320	416	480	/ Lx	⟷	28





574.10

⟷	138	170	234	330	426	/ Lx	I 10
○—○	128	160	224	320	416	/ Lx	⊢ 32



573.15

⟷	135	167	231	327	423	/ Lx	I 15
○—○	128	160	224	320	416	/ Lx	⊢ 28



573.20

⟷	135	167	231	263	327	423	487	/ Lx I 20
○—○	128	160	224	256	320	416	480	/ Lx ⊢ 32



476.15

⟷	181	281	331	381	481	/ Lx	⌶ 15
○—○	170	270	320	370	470	/ Lx	⊢ 38



685.10

⟷	138	170	202	234	266	298	330	⌶ 10
○—○	128	160	192	224	256	288	320	⊢ 30

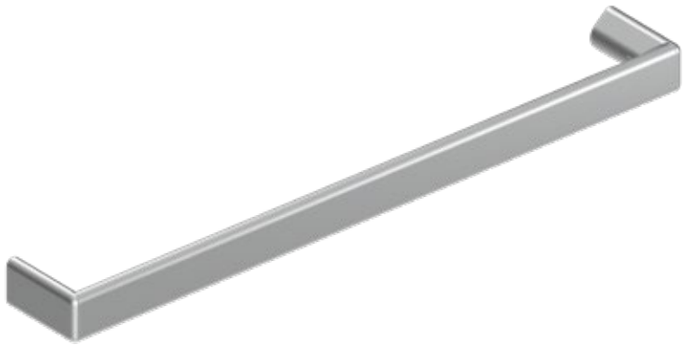

644.16

⟷	141	173	237	283	333	383	433	483	583	683	783	883	/ Lx ⌶ 16
○—○	128	160	224	270	320	370	420	470	570	670	770	870	/ Lx ⊢ 32







550.10

⟷	138	170	202	234	330	426	490	/ Lx
○—○	128	160	192	224	320	416	480	/ Lx

I	10
⟷	34



627.10

⟷	138	194	294	344	394	494	694	794	894	1094	/ Lx
○—○	128	184	284	334	384	484	2×342	2×392	2×442	2×542	/ Lx

I	10
⟷	32

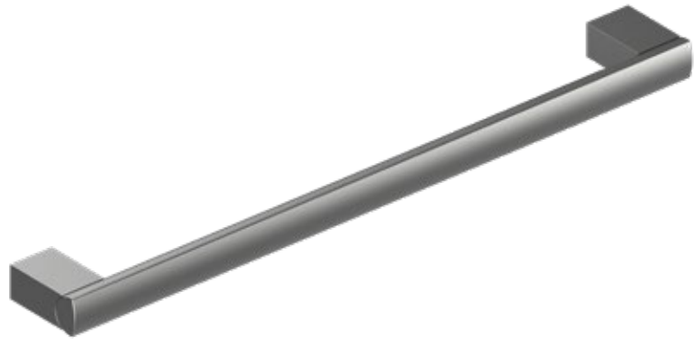

369.16

⟷	153	195	249	295	303	345	395	495	695	795	857	895	1095	/ Lx
○—○	128	170	224	270	288	320	370	470	670	770	832	870	1070	/ Lx

I	16
⟷	37



546.12



546.12 B

546.12 / B

⟷	140	172	204	236	332	428	524	620	812	1004	/ Lx
○—○	128	160	192	224	320	416	512	608	800	992	/ Lx

I	12
⟷	33





678.12

160 280 380 580 / Lx 12
128 160 256 480 / Lx 35





618.15

155 287 / Lx 15
96 192 / Lx 25

653.15

15 35
16 25



424.29

⟷	143	185	207	235	285	335	385	485	/ Lx
○—○	128	170	192	220	270	320	370	470	/ Lx

I	17
⊢	29



713.12

⟷	183	215	279	375	471	567	695	/ Lx	
○—○	128	160	224	320	416	512	640	/ Lx	

I	12
⊢	33



619.10

⟷	198	308	408	/ Lx	
○—○	160	270	370	/ Lx	

I	10
⊢	37

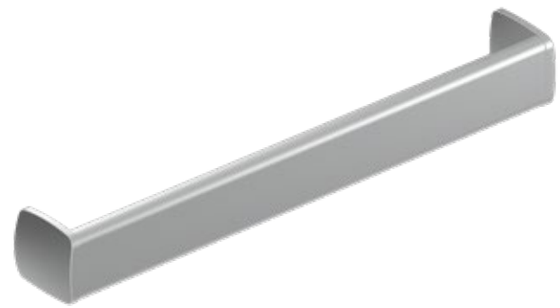

581.28

⟷	136	168	232	328	424	488	/ Lx		
○—○	128	160	224	320	416	480	/ Lx		

I	28
⊢	30



426.25

⟷	143	185	207	235	285	335	385	485	/ Lx
○—○	128	170	192	220	270	320	370	470	/ Lx

I	24
⊢	25



646.32

⟷	172	222	272	322	372	472	/ Lx		
○—○	160	210	260	310	360	460	/ Lx		

I	12
⊢	32

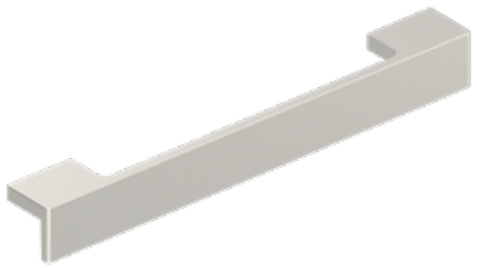

534.25

⟷	200	300	350	400	500	650	/ Lx	I 23
○—○	170	270	320	370	470	620	/ Lx	⊢ 23



525.27

⟷	66	175	240	275	325	375	475	675	875	/ Lx	I 7
○—○	32	128	160	192	224	256	288	3×192	3×256	/ Lx	⊢ 27



632.27 B

⟷	200	260	360	460	/ Lx	I 7
○—○	160	224	320	416	/ Lx	⊢ 27

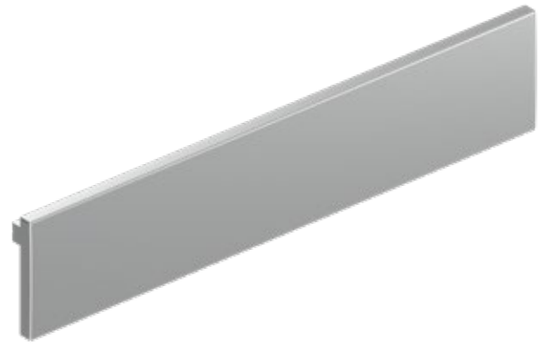

570.40

⟷	40	70	142	192	242	292	342	392	492	/ Lx	I 40
○—○	16	32	96	128	160	224	288	320	352	/ Lx	⊢ 26



570.60

⟷	60	/ Lx	I 60
○—○	16	/ Lx	⊢ 26



570.80

⟷	80	/ Lx	I 80
○—○	32	/ Lx	⊢ 26







709.16

⟷	45	100	150	200	250	300	350	400	500	1090	/ Lx	I 16
○—○	16	64	96	128	160	192	224	320	416	2×400	/ Lx	⟷ 18



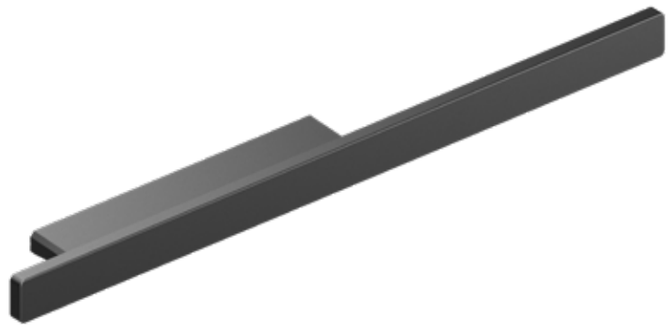

708.15

⟷	200	250	300	350	/ Lx	I	15
○—○	64	96	128	160	/ Lx	⟷	26

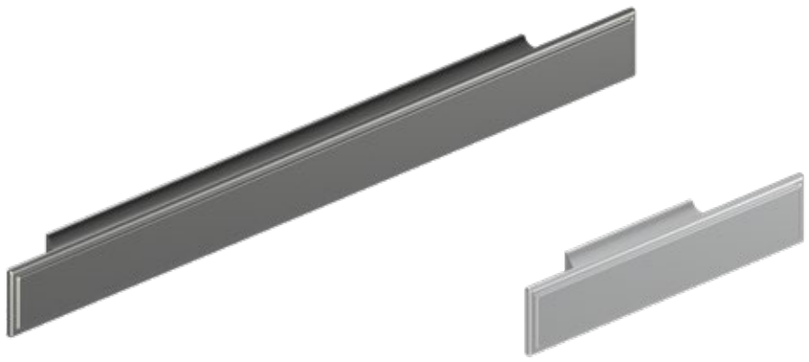

651.24

⊢—⊣	110	180	250	/ Lx	I 24
○—○	32	96	160	/ Lx	⊢⊣ 20



683.15

⊢—⊣	90	190	290	340	390	490	590	690	790	/ Lx	I 15
○—○	32	128	192	224	256	320	448	512	640	/ Lx	⊢⊣ 17



682.15

⊢—⊣	97	197	297	347	397	497	597	697	797	/ Lx	I 15
○—○	64	160	224	256	320	416	488	576	672	/ Lx	⊢⊣ 17



648.17

⊢—⊣	160	210	260	360	460	/ Lx	I 17
○—○	128	160	224	320	416	/ Lx	⊢⊣ 23

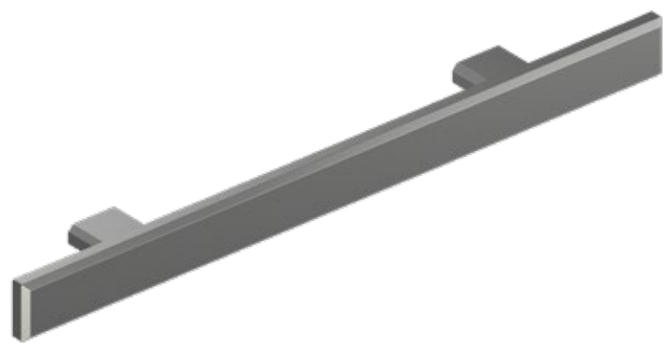

693.20

⊢—⊣	100	200	250	300	400	500	600	700	900	/ Lx	I 20
○—○	10	120	150	170	270	370	470	570	770	/ Lx	⊢⊣ 28

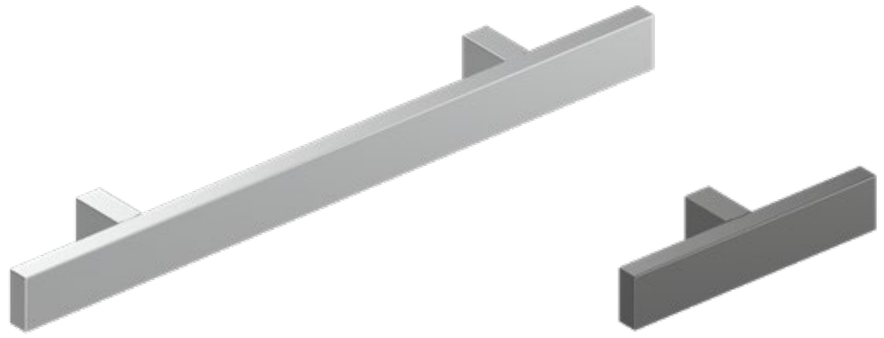

561.20

⊢—⊣	100	164	210	260	310	360	460	660	760	860	1060	/ Lx	I 20
○—○	1	64	110	160	210	260	360	560	660	760	960	/ Lx	⊢⊣ 29



634.10

⟷	150	182	246	278	342	438	492	/ Lx	I 10
○—○	128	160	224	256	320	416	470	/ Lx	⊢ 29



688.12

⟷	185	249	345	441	537	645		/ Lx	I 12
○—○	160	224	320	416	512	620		/ Lx	⊢ 33



638.27 B

⟷	177	239							I 13
○—○	160	224							⊢ 27



673.22

⟷	182	214	246	342	438			/ Lx	I 22
○—○	160	192	224	320	416			/ Lx	⊢ 29



620.20

⟷	186	218	282	296	346	396	442	496	646	/ Lx	I 20
○—○	160	192	256	270	320	370	416	470	620	/ Lx	⊢ 29



614.16

⟷	186	201	250	301	346	351	401	442	451	501	538	646	/ Lx	I 16
○—○	160	175	224	275	320	325	375	416	425	475	512	620	/ Lx	⊢ 35



513.10 B

⟷	204	233	430	I	10
o—o	192	224	416	⊢	29 35 37



553.28

⟷	239	405		I	28
o—o	224	384		⊢	24 34

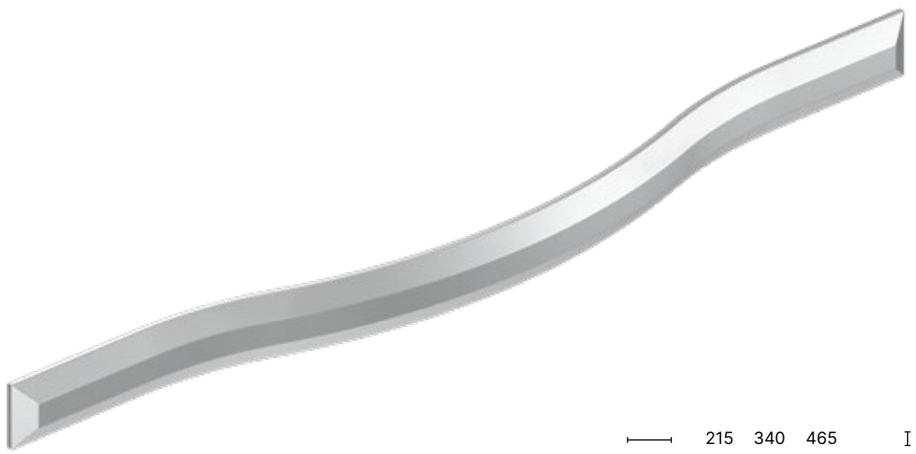

631.22 B

⟷	215	340	465	I	22
o—o	192	288	416	⊢	29



219.08



⟷	113			I	8
o—o	96			⊢	24

219.10



⟷	150	229		I	10
o—o	128	192		⊢	30 31

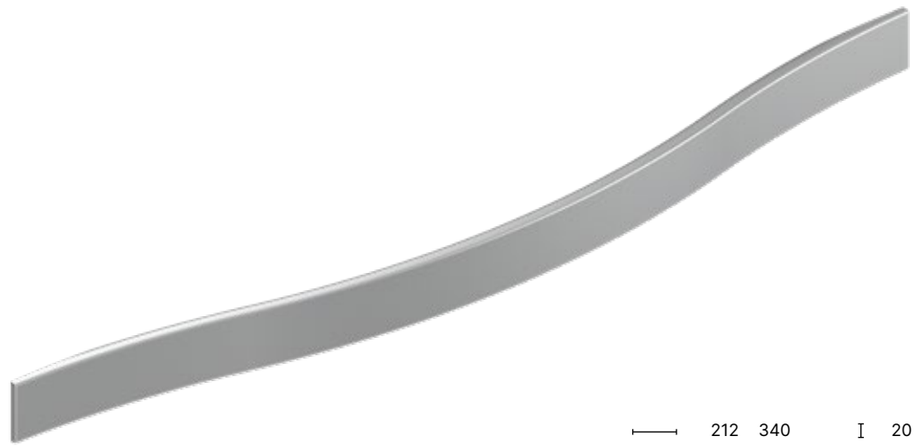

631.20 C

⟷	212	340		I	20
o—o	160	256		⊢	24 26





640.10

⟷	170	234	330	426	490	/ Lx	I	10
○—○	160	224	320	416	480	/ Lx	⊢	30



341.10

⟷	138	170	266	298	394	/ Lx	I	10
○—○	128	160	256	288	384	/ Lx	⊢	32



341.13

⟷	109	141	173	269	397	525	/ Lx	I	13
○—○	96	128	160	256	384	512	/ Lx	⊢	43





723.13

⟷	137	201	229	553	1097	I	13
o—o	128	192	320	544	2×544	⟷	36





723.13 B

⟷	137	201	229	553	1097	I	13
o—o	128	192	320	544	2×544	⟷	36



285.13

⟷	103	135	167	199	219	327	/ Lx	⌶	17
○—○	96	128	160	192	288	320	/ Lx	⊢	31



285.13 B

⟷	103	135	199	/ Lx	⌶	17
○—○	96	128	192	/ Lx	⊢	31





715.13 / 1



715.13 B



715.13 C

715.13 / 1 / B / C	⟷	13	177	209	241	305	401	561	753	977	/ Lx	I 13
	○—○	1	128	160	192	256	352	512	704	928	/ Lx	⊢ (22) 35

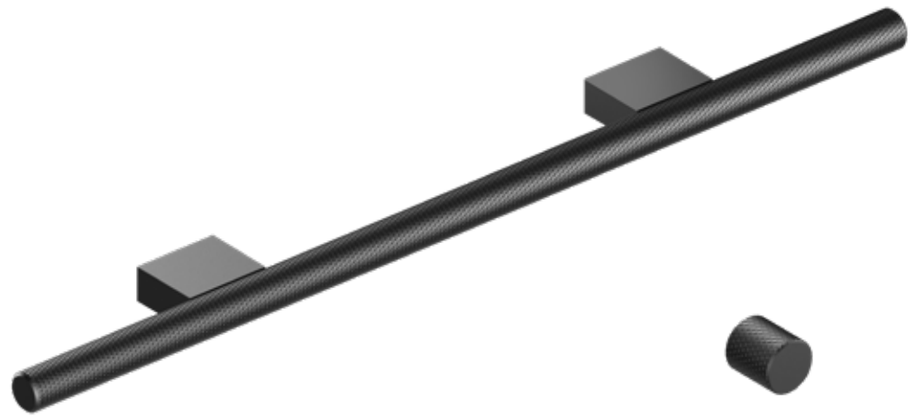

715.13 D	⟷	96	230	340	460	/ Lx		I 13				
	○—○	170	128	192	256	/ Lx		⊢ 35				

715.18 ⟷ 18 I 18

⊢ 22



242.13



242.13 B



242.13 C

242.13 / B / C												
	178	210	242	306	402	562	754	978	I	13		
	128	160	192	256	352	512	704	928	T	31	33	34



208.10



208.10 B



208.10 C

208.10 / B / C												
	100	134	178	210	242	274	370	466	658	850	1042	I 10
	64	96	128	160	192	224	320	416	608	800	992	T 29 30 32





679.12 L

⟷	168	200	232	264	296	328	424	520	616	712	I	12
o—o	128	160	192	224	256	288	384	480	576	672	⟷	34



624.12 BL



624.12 CL

624.12 BL / CL

⟷	178	210	242	274	306	338	434	530	626	722	/ Lx	I 12
o—o	128	160	192	224	256	288	384	480	576	672	/ Lx	⟷ 34



404.16



404.16 B

404.16 / B	⟷	178	210	306	402	498	594	818	1106	/ Lx	I	16	16
	○—○	128	160	256	352	448	544	768	1056	/ Lx	⊢	41	36



572.35	⟷	148	180	212	276	340	500	660	820	/ Lx	I	15
	○—○	128	160	192	256	320	480	640	800	/ Lx	⊢	35







612.08

* **real carbon** / pravi karbon



612.08 *	⟷	79	175	239	335	463	655	847	I	10
	○—○	64	160	224	320	2×224	2×320	2×416	⊢	31



611.08

* **real carbon** / pravi karbon



611.08 B

611.08 * / B	⟷	96	224	288	352	448	576	768	960	I	8
	○—○	32	96	160	224	320	2×224	2×320	2×416	⊢	28



375.24

⟷	52	82	114	148	178	210	338	/ Lx	I 14
○—○	32	64	96	128	160	192	320	/ Lx	⊢ 24



613.27 B

⟷	32	160	224	320	416	/ Lx	I	7
○—○	16	128	160	224	320	/ Lx	⊢	27



390.25

⟷	40	114	178	210	306	668	/ Lx	I	10
○—○	32	96	160	192	288	512	/ Lx	⊢	25



333.08

⟷	30	105	168	242	370	466	668	860	1052	/ Lx	I 8
○—○	1	96	128	160	256	320	512	608	800	/ Lx	⊢ 20



576.28

⟷	84	250	300	450	1020	/ Lx	I 8
○—○	64	2×96	224	2×192	2×488	/ Lx	⊢ 28



410.20

⟷	52	82	114	168	210	242	328	854	954	1000	/ Lx	I 8
○—○	32	64	96	128	160	192	288	2×400	2×448	2×480	/ Lx	⊢ 20





567.19

⟷	20	40	95	116	145	180	295	395	495	795	/ Lx	I	23
○—○	1	32	64	96	128	160	224	320	416	544	/ Lx	⊢	19



567.19 B

⟷	200	400	/ Lx	I	23
○—○	128	224	/ Lx	⊢	19



357.25

⟷	250	383	500	600	788	833	/ Lx	I	15
○—○	224	320	400	2×288	2×352	2×384	/ Lx	⊢	25



531.24

⟷	52	85	200	255	300	350	400	500	565	800	1100	/ Lx	I	8
○—○	32	64	160	192	2×112	2×144	2×160	2×208	2×192	2×272	2×400	/ Lx	⊢	24

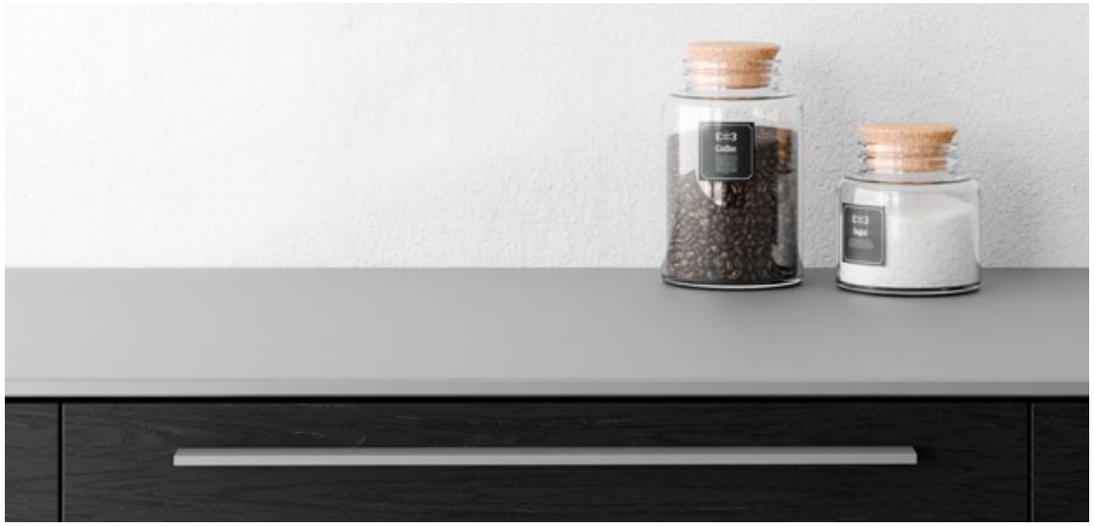



490.17

⟷	20	178	210	295	360	495	695	/ Lx	I 10
○—○	1	128	160	224	320	416	2×336	/ Lx	⊢ 17

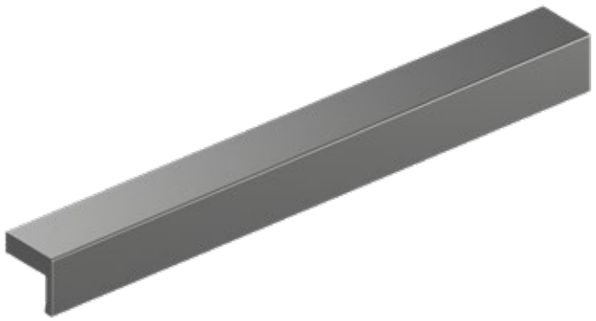

328.20 B

⟷	20	120	178	210	242	295	395	495	595	695	795	895	/ Lx	I 20
○—○	1	96	128	160	192	224	320	416	512	672	736	800	/ Lx	⊢ 22

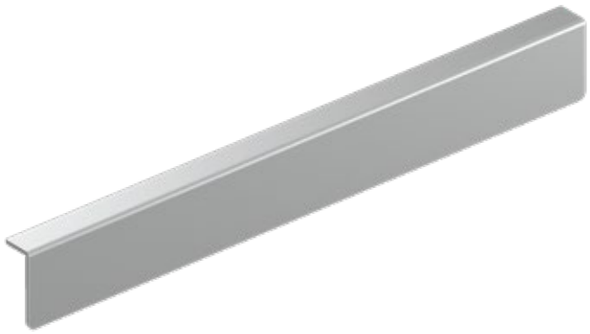

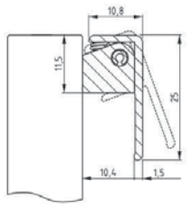

675.25

⟷	60	147	197	247	297	347	397	447	497	547	597	697	797	897	997	1197	/ Lx	I 25
○—○	32	32	See technical documentation / Popglej tehnično dokumentacijo rujzdesign.com														/ Lx	⊢ 11





U10/15



2168

U10/15 300 / Lx 13 17

2168 2750 (1833) / Lx

U11/14



2169

U11/14 298 / Lx 16 16

2169 2750 (1833) / Lx

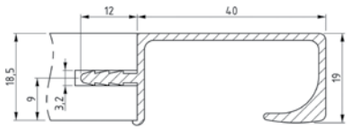

401.40 1833 2750 / Lx

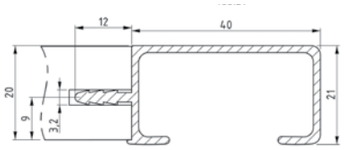

452.21 1833 2750 / Lx

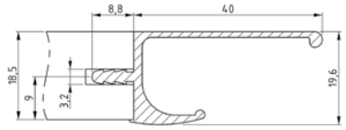

345.18 1833 2750 / Lx

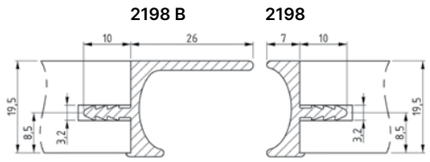

2198 / B 1833 2750 / Lx

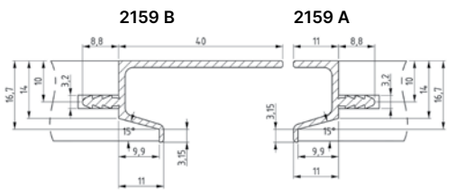

2159 A / B 1833 2750 5500 / Lx

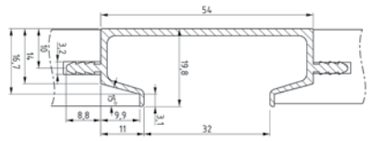

2159 C 1833 2750 5500 / Lx

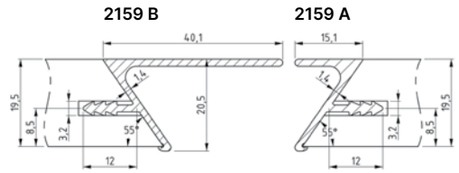

2197 A / B 1833 2750 5500 / Lx

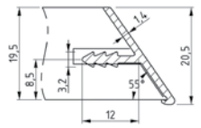

2197 1833 2750 5500 / Lx

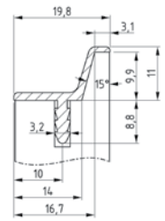

2159 D 1833 2750 5500 / Lx

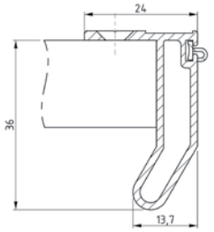

2107 1833 2750 / Lx

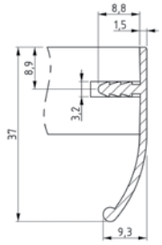

325.37 1833 2750 / Lx

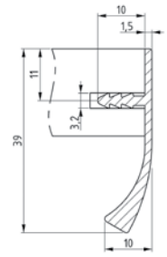

2192 1833 2750 / Lx

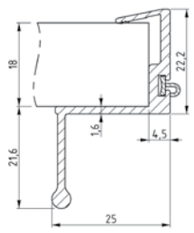

444.25 1833 2750 / Lx

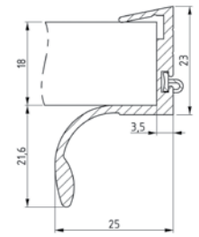

445.25 1833 2750 / Lx

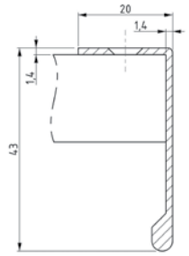

466.43 1833 2750 / Lx

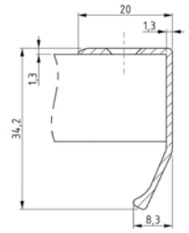

643.33 1833 2750 / Lx

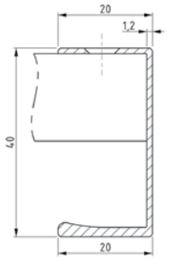

606.40 1833 2750 / Lx

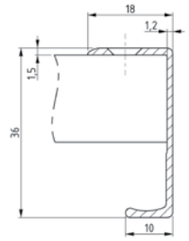

658.35 1833 2750 / Lx

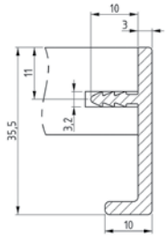

555.95 1833 2750 / Lx

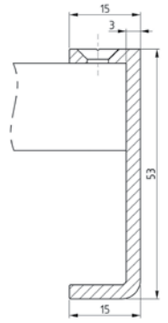

552.15 1833 2750 / Lx

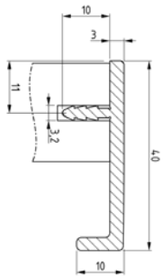

10.002 1833 2750 / Lx

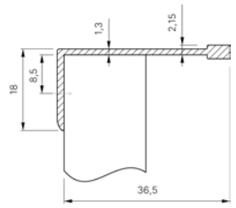

12.008 2750 5500 / Lx

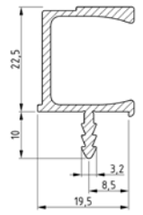

10.008 2750 5500 / Lx

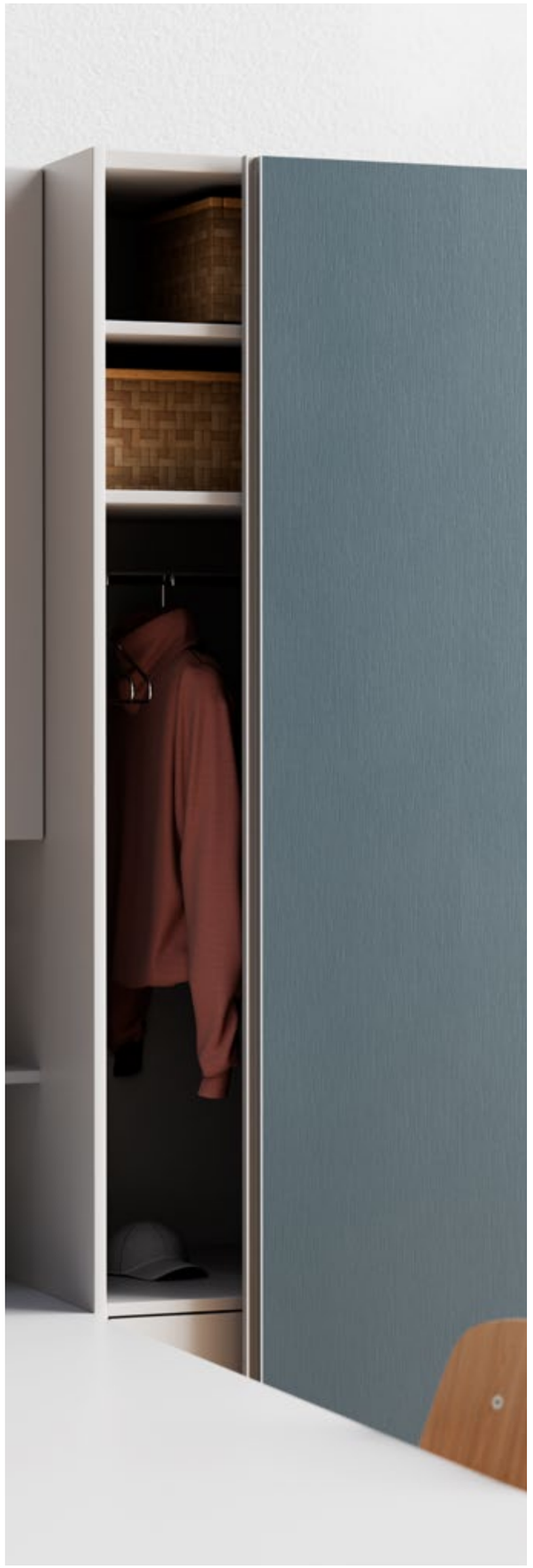



Long and wardrobe handles / Dolgi ročaji in ročaji za omare



723.18 **723.18 B** **723.13** **723.13 B**

723.18

⟷	558	1102	2190	/ Lx
○—○	544	1088	2×1088	/ Lx
I	18			
⊢	44			

723.18 B

⟷	558	1102	2190	/ Lx
○—○	544	1088	2×1088	/ Lx
I	18			
⊢	44			

723.13

⟷	553	1097	/ Lx
○—○	544	2×544	/ Lx
I	13		
⊢	36		

723.13 B

⟷	553	1097	/ Lx
○—○	544	2×544	/ Lx
I	13		
⊢	36		





684.12 665.12 697.14 B 697.14 C

684.12	⟷	1090	I	12
	○—○	864	⊥	33
665.12	⟷	1090	I	12
	○—○	864	⊥	33
697.14 B	⟷	1100	I	14
	○—○	2×540	⊥	18
697.14 C	⟷	1100	I	14
	○—○	2×540	⊥	18



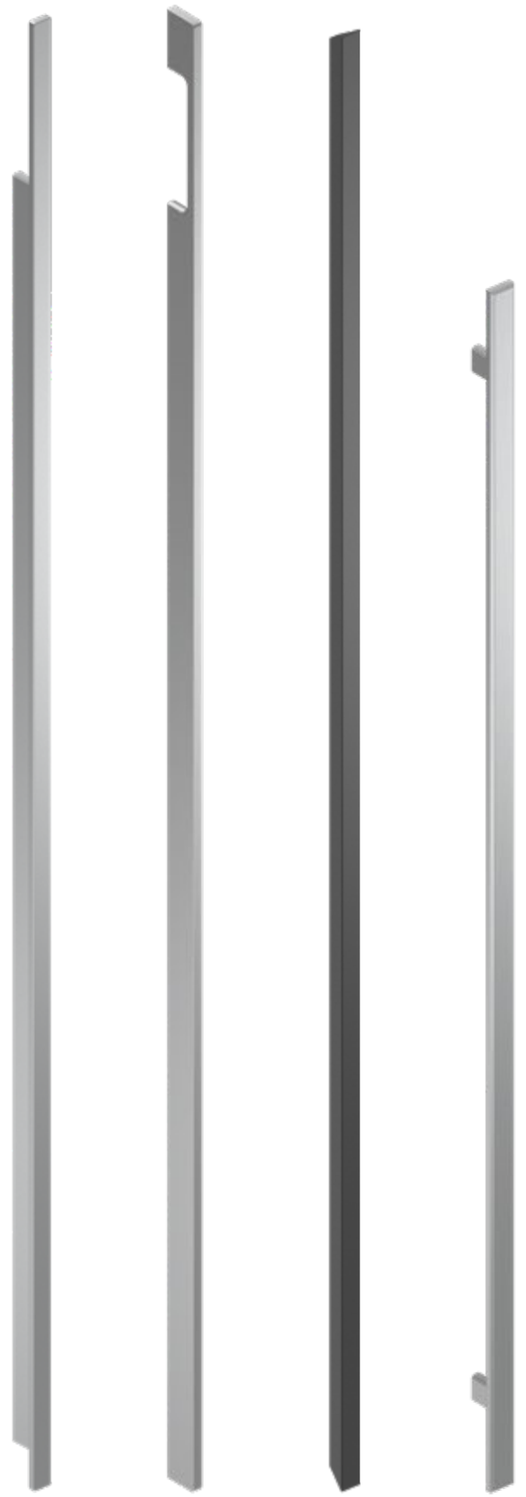

708.15	⟷	1100	I	15
	○—○	2×448	⊢	26
525.27	⟷	1100	I	7
	○—○	2×400	⊢	27
709.16	⟷	1090	I	16
	○—○	2×400	⊢	18
693.20	⟷	900	I	20
	○—○	770	⊢	28

708.15 **525.27** **709.16** **693.20**



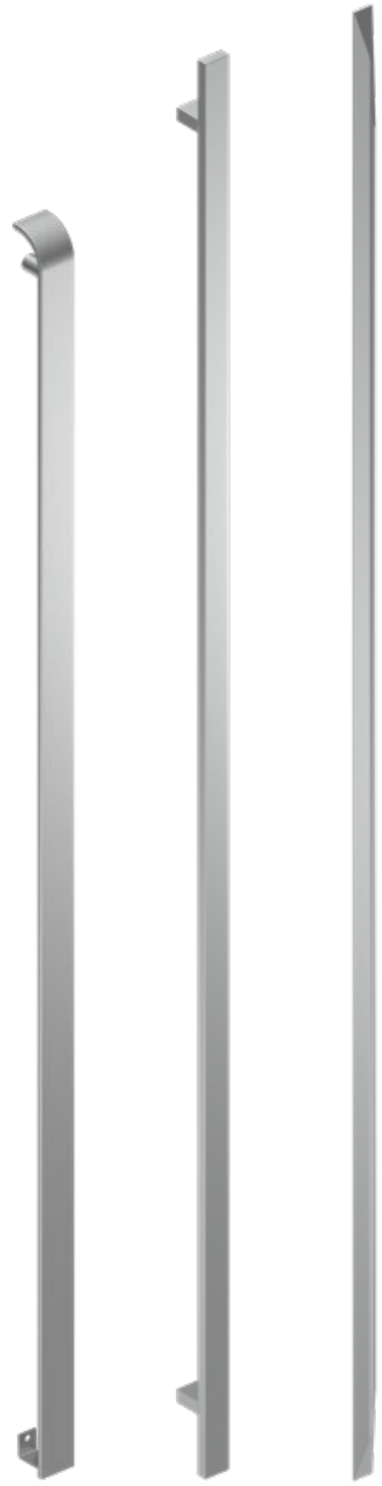

568.28 561.20 690.16

568.28	⟷	927	I	28
	○—○	882	I	30
561.20	⟷	1060	I	20
	○—○	960	I	29
690.16	⟷	1100	I	16
	○—○	2×352	I	22



Integrated wardrobe handle / Vgradni ročaj za omare



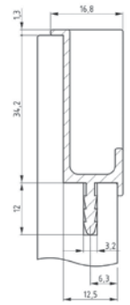

326.15 L (D)

1090 / Lx

Curved handles / Ukrivljeni ročaji

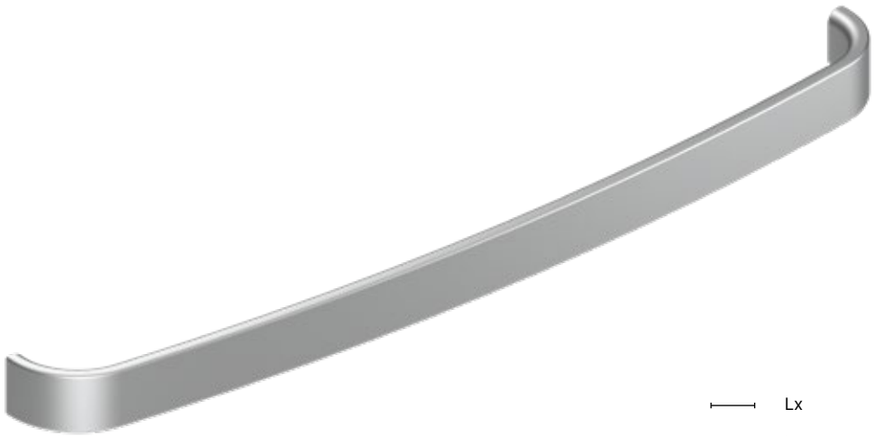

520.20 C

Lx 20
Lx Lx

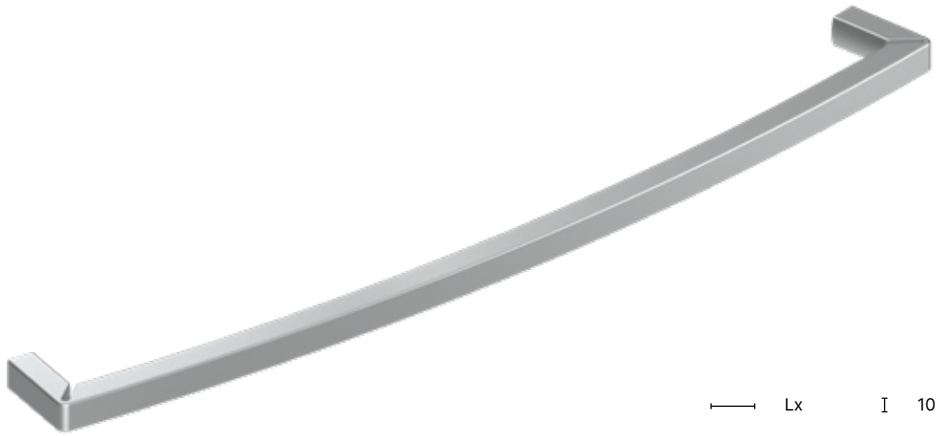

574.10 C

Lx 10
Lx Lx



632.27 BC

Lx 7
Lx Lx







616.08 41 8 32



616.08 B 41 8

2188 fi 40 2×30



2189 292 15 256 2×45

13.005

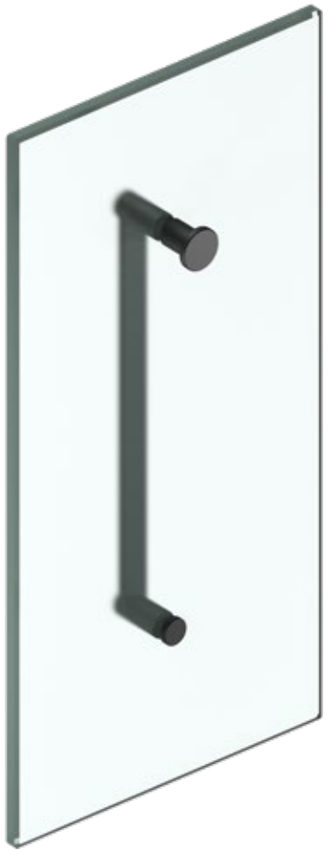

⟷	179	211	243	339	419	I	15 / 23
○—○	160	192	224	320	400	⊢	31 / 24

13.006

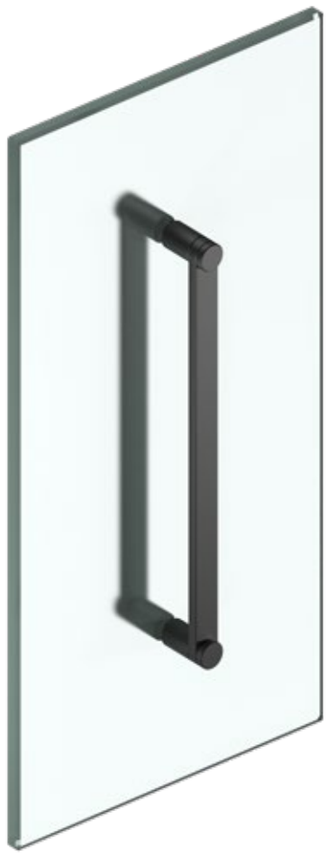

⟷	175	207	239	335	415	I	15 / 15
○—○	160	192	224	320	400	⊢	31 / 31

2109 A



⟷	211	307	403	499	595	819	1107	/ Lx	I	16
○—○	160	256	352	448	544	768	1056	/ Lx	⊢	2×42

2144



⟷	208	I	16
○—○	192	⊢	2×26



Integrated handles / Vsadni ročaji



555.95	145	195	245	295	345	395	445	495	545	595	695	795	895	995	1095	1195	/ Lx
555.97	147	197	247	297	347	397	447	497	547	597	697	797	897	997	1097	1197	/ Lx

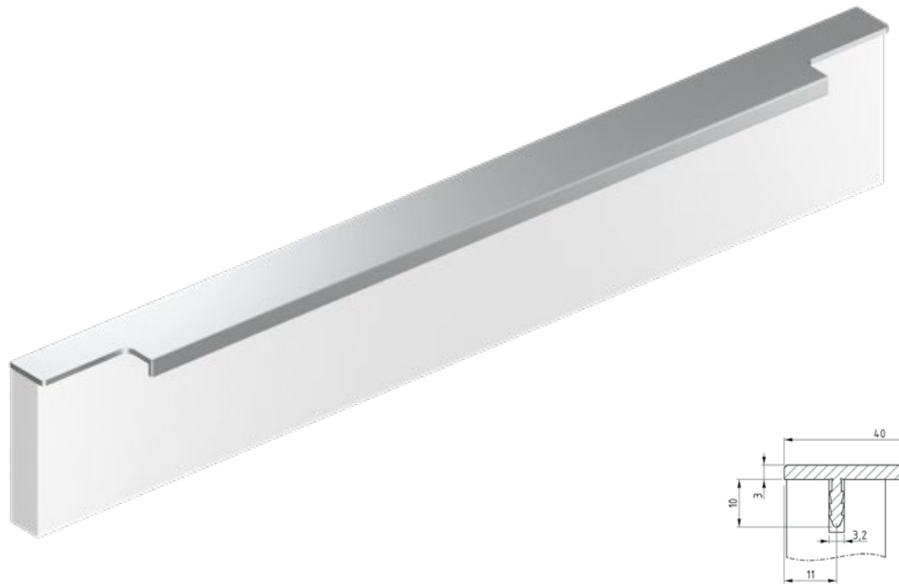

10.002	147	197	247	297	347	397	447	497	547	597	697	797	897	997	1097	1197	/ Lx

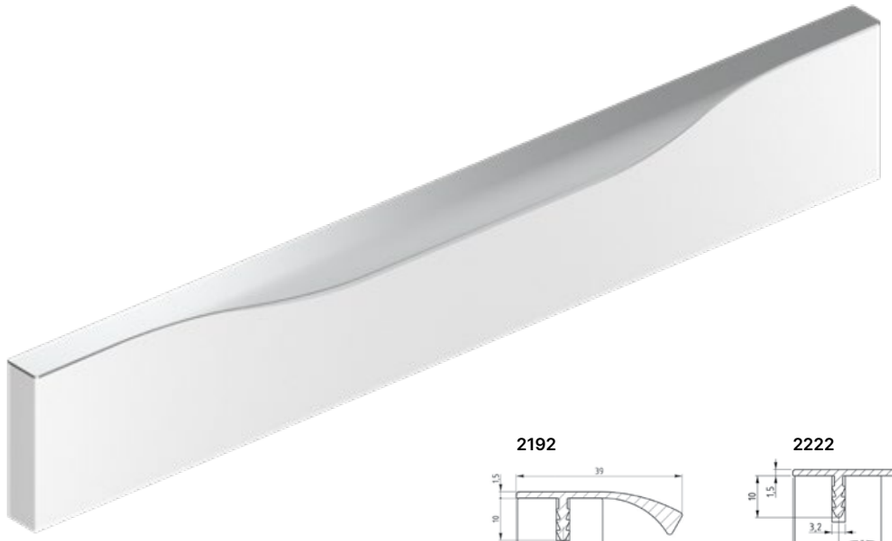

2192

2222

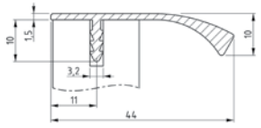

2192	147	197	247	297	347	397	447	497	547	597	697	797	897	997	1097	1197	/ Lx
2222	147	197	247	297	347	397	447	497	547	597	697	797	897	997	1097	1197	/ Lx

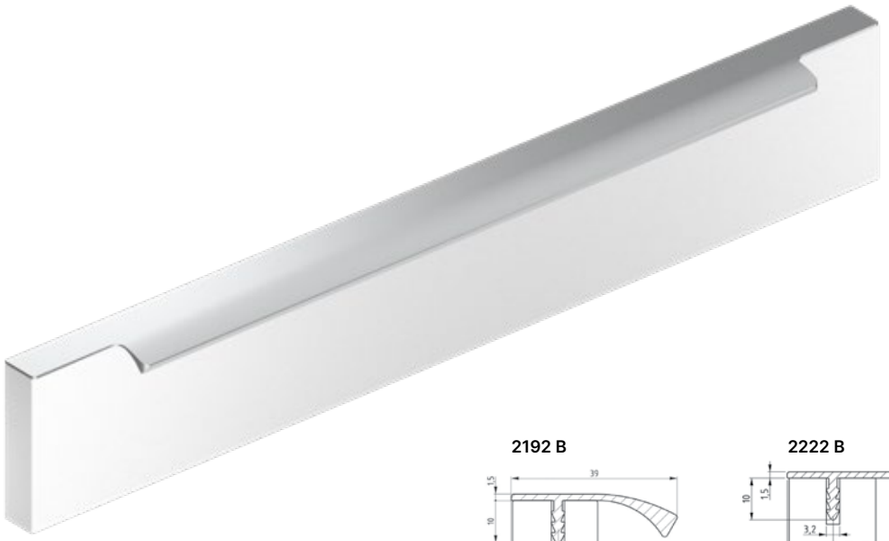

2192 B

2222 B

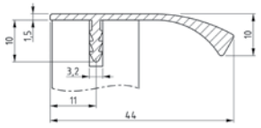

2192 B	147	197	247	297	347	397	447	497	547	597	697	797	897	997	1097	1197	/ Lx
2222 B	147	197	247	297	347	397	447	497	547	597	697	797	897	997	1097	1197	/ Lx



2192 C

2222 C

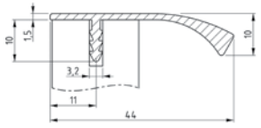

2192 C	147	197	247	297	347	397	447	497	547	597	697	797	897	997	1097	1197	/ Lx
2222 C	147	197	247	297	347	397	447	497	547	597	697	797	897	997	1097	1197	/ Lx

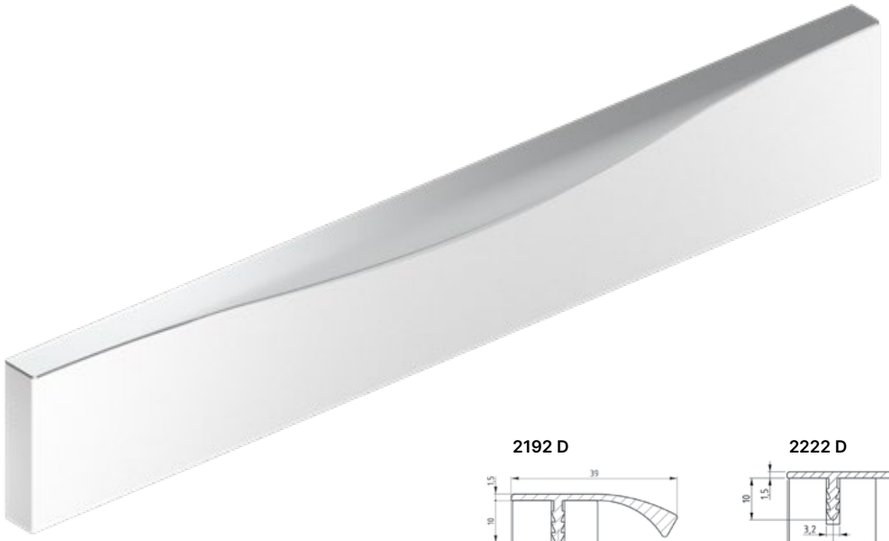

2192 D

2222 D

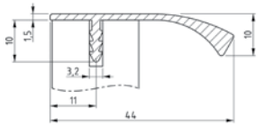

2192 D	147	197	247	297	347	397	447	497	547	597	697	797	897	997	1097	1197	/ Lx
2222 D	147	197	247	297	347	397	447	497	547	597	697	797	897	997	1097	1197	/ Lx



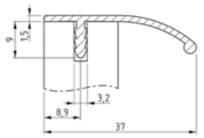

398.37 145 195 245 295 345 395 445 495 545 595 695 795 895 995 1095 1195 / Lx





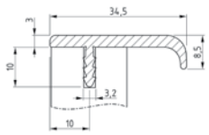

10.003 146 196 246 296 346 396 446 496 546 596 696 896 996 1196 / Lx



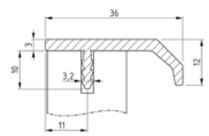

10.005 147 197 247 297 347 397 447 497 547 597 697 797 897 997 1197 / Lx



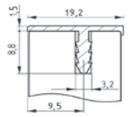

442.19 2750 / Lx

2750 / Lx

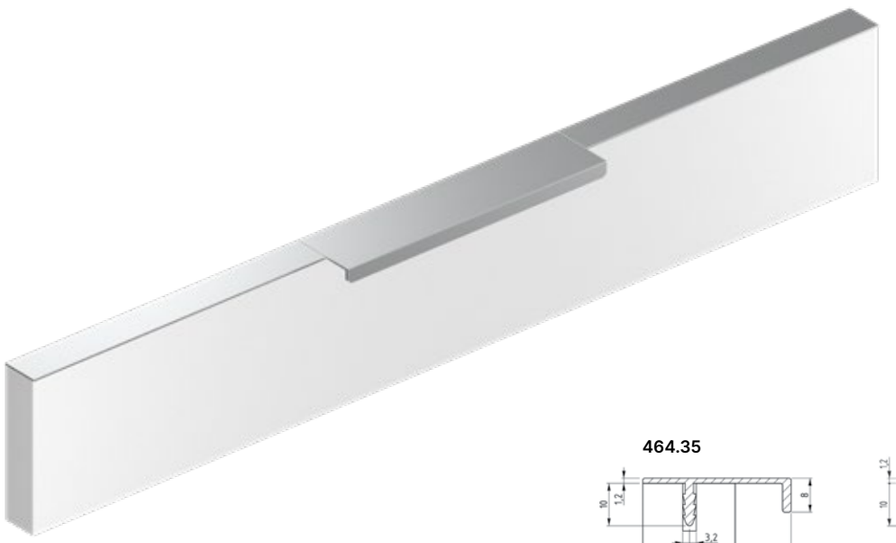

464.35

2118

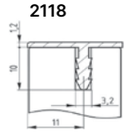

464.35 152 452 1052 / Lx

2118 2750 / Lx



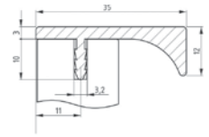

2217 146 196 246 296 346 396 446 496 546 596 696 796 896 996 1096 1196 / Lx



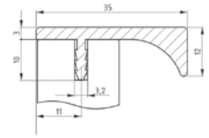

2141 147 197 247 297 347 397 447 497 547 597 697 797 897 997 1097 1197 / Lx

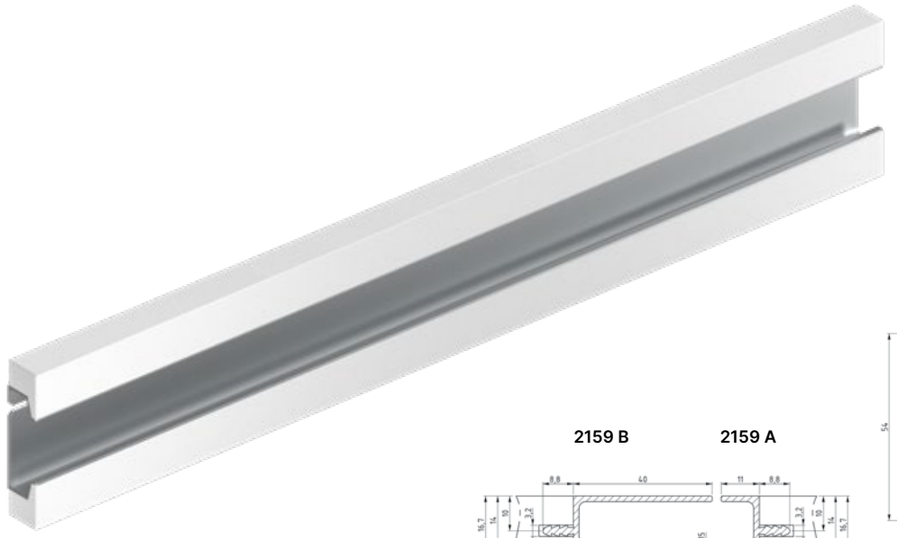

2159 C

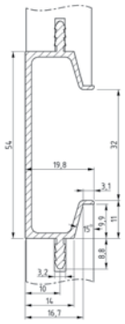

2159 B 2159 A

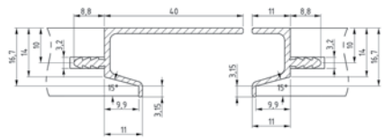

2159 A / B / C																		
	145	195	245	295	345	395	445	495	545	595	695	795	895	995	1095	1195	/ Lx
	147	197	247	297	347	397	447	497	547	597	697	797	897	997	1097	1197	/ Lx

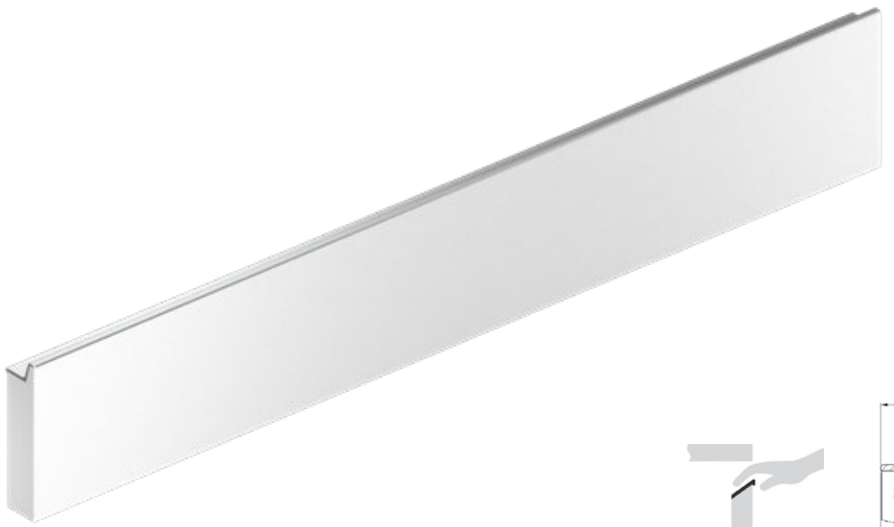

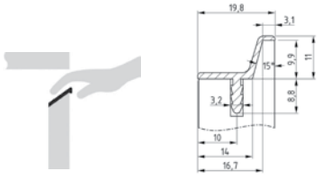

2159 D																
	147	197	247	297	347	397	447	497	547	597	697	797	897	997	1197	/ Lx



2198

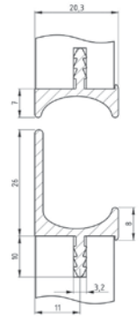

2198 B

2198 / B																
	147	197	247	297	347	397	447	497	547	597	697	797	897	997	1197	/ Lx

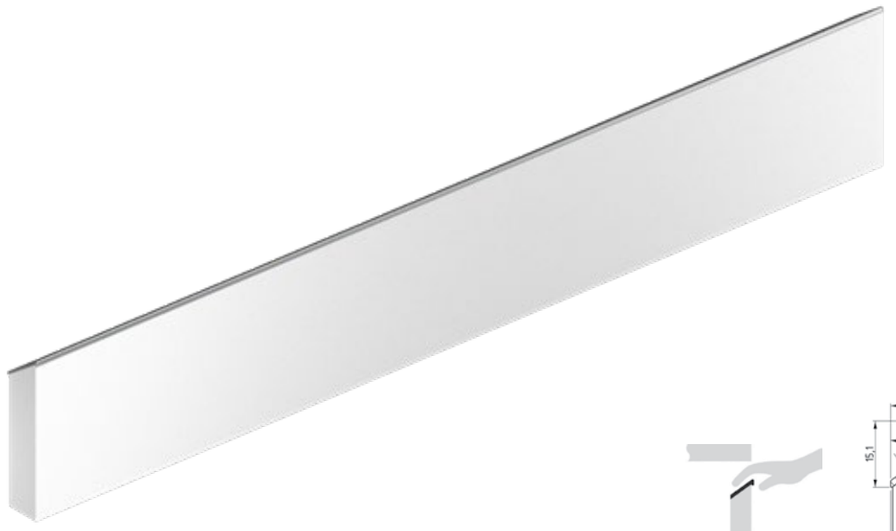

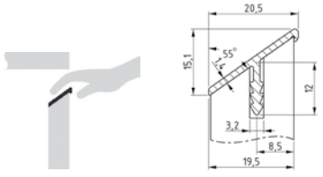

2197																
	147	197	247	297	347	397	447	497	547	597	697	797	897	997	1197	/ Lx



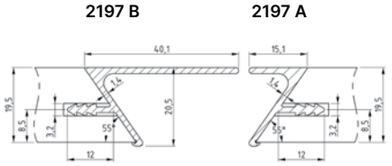

2197 A / B 147 197 247 297 347 397 447 497 547 597 697 797 897 997 1197 / Lx



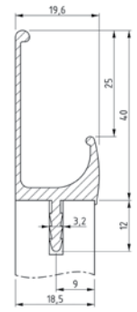

345.18 145 195 245 295 345 395 445 495 545 595 695 795 895 995 1195 / Lx



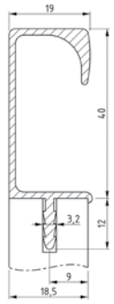

401.40 145 195 245 295 345 395 445 495 545 595 695 795 895 995 1095 1195 / Lx



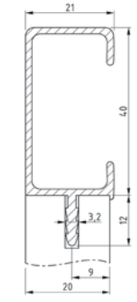

452.21 147 197 247 297 347 397 447 497 547 597 697 797 897 997 1097 1197 / Lx



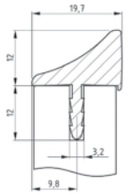

441.97 147 197 247 297 347 397 447 497 547 597 697 797 897 997 1197 / Lx

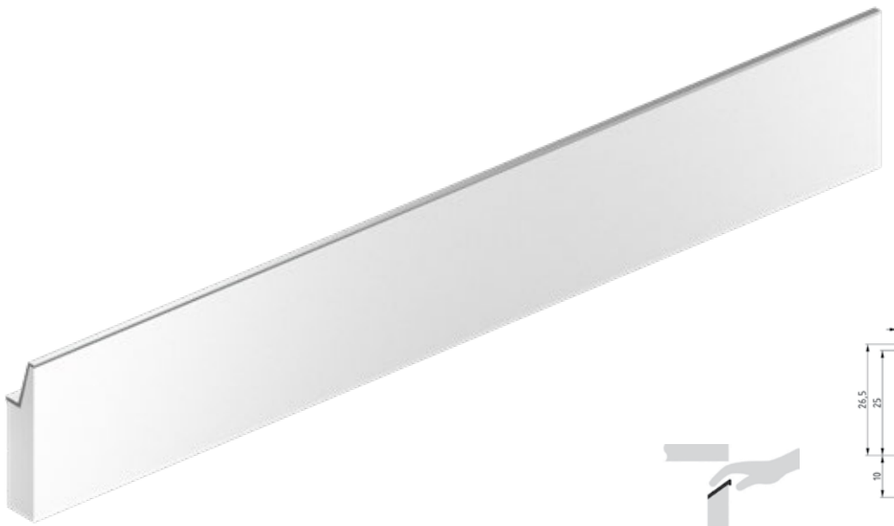

2142 146 196 246 296 346 396 446 496 546 596 696 796 896 996 1196 / Lx



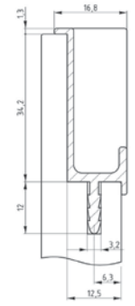

326.15 B 145 195 245 295 345 395 445 495 545 595 695 795 895 995 1095 1195 / Lx



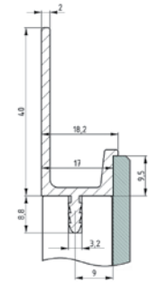

2139 146 196 246 296 346 396 446 496 546 596 696 796 896 996 1096 1196 / Lx



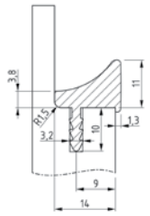

10.001 147 197 247 297 347 397 447 497 547 597 697 797 897 997 1097 1197 / Lx



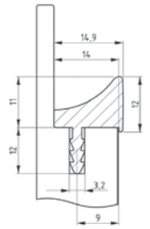

10.001 B 100 200 350 / Lx



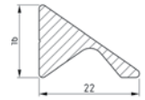

690.16 140 190 240 290 340 390 440 490 540 590 / Lx

64 96 128 160 192 224 256 288 320 352 / Lx

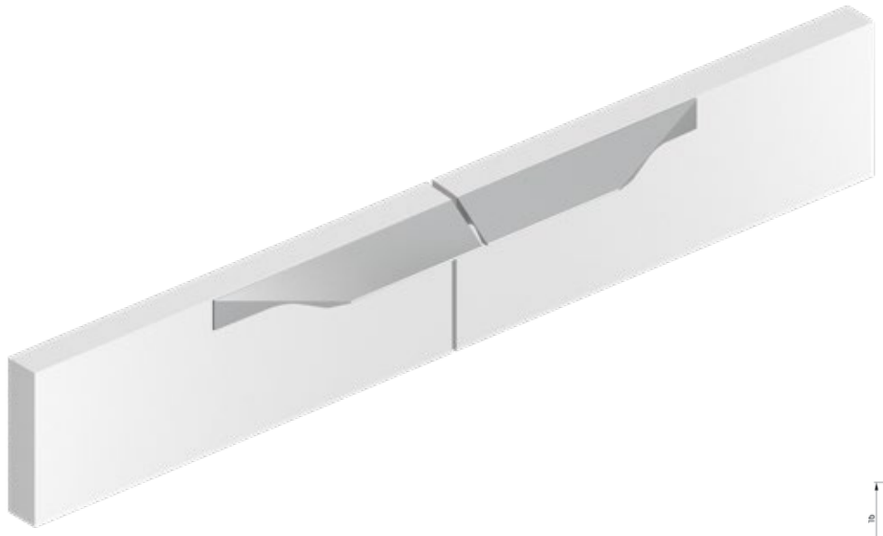

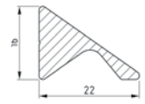

690.16 L (R) 140 290 / Lx

64 160 / Lx



697.14 B

⟷	116	150	200	250	300	350	400	450	500	/ Lx	I 14
○—○	96	128	160	224	280	320	380	430	480	/ Lx	⟷ 18

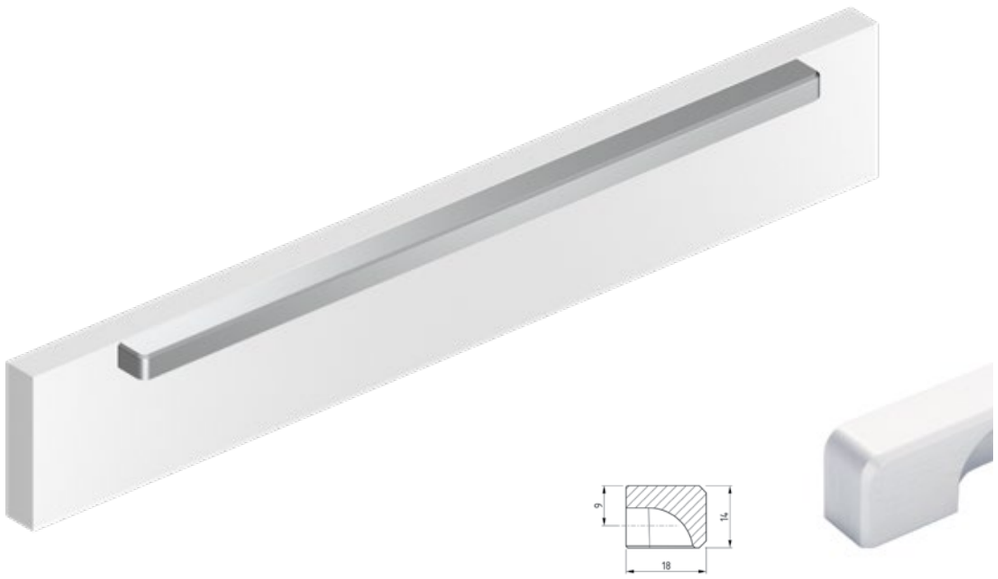

697.14 C

⟷	116	150	200	250	300	350	400	450	500	/ Lx	I 14
○—○	96	128	160	224	280	320	380	430	480	/ Lx	⟷ 18



Backside screw handles / Ročaji za vijačenje zadaj



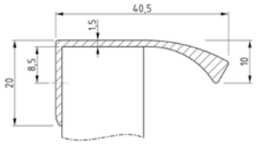

12.002 A

⟷	147	197	247	297	347	397	447	497	547	597	697	797	897	997	1197	/ Lx
○—○	64	128	192	192	224	288	320	2×192	2×224	2×256	2×288	3×224	3×256	3×288	3×352	/ Lx



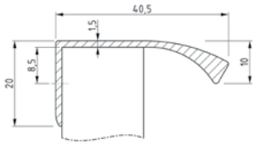

12.002 B

⟷	147	197	247	297	347	397	447	497	547	597	697	797	897	997	1197	/ Lx
○—○	64	128	192	192	224	288	320	2×192	2×224	2×256	2×288	3×224	3×256	3×288	3×352	/ Lx

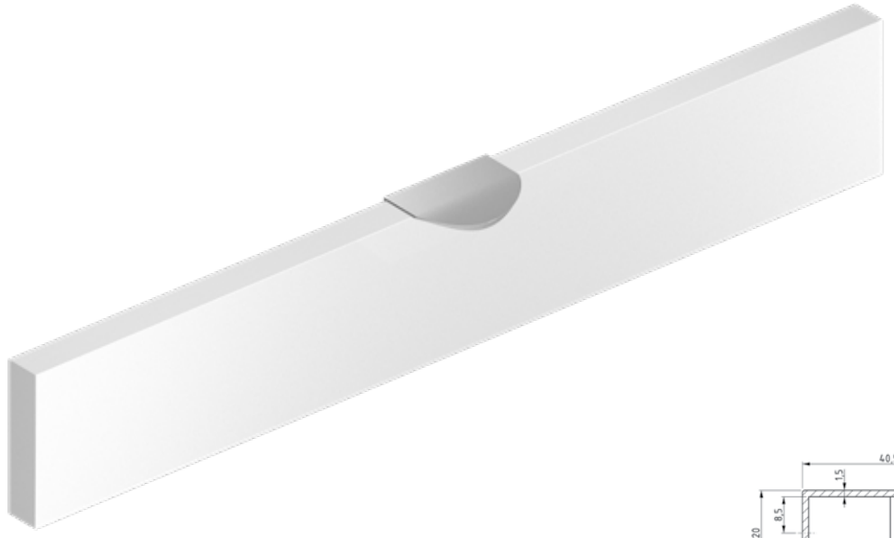

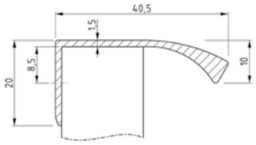

12.002 F

⟷	60	80	120	/ Lx
○—○	32	64	96	/ Lx







609.18

⟷	147	247	297	347	397	447	497	597	797	897	997	1097	1197 / Lx
○—○	100	190	220	250	250	220/400	220/450	220/540	220/720	220/800	200/900	220/1000	220/1000 / Lx



609.18 D

⟷	170	270	470	/ Lx
○—○	150	250	450	/ Lx



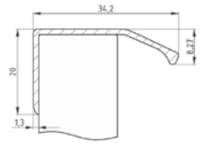

656.35

⟷	147	197	247	297	347	397	447	497	597	697	797	897	997	1097	1197	/ Lx
○—○	100	140	190	220	260	300	2×195	2×220	2×260	2×300	3×240	3×270	3×290	3×320	3×350	/ Lx



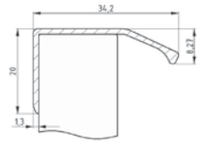

643.33

⟷	45	90	160	200	/ Lx
○—○	16	64	128	160	/ Lx

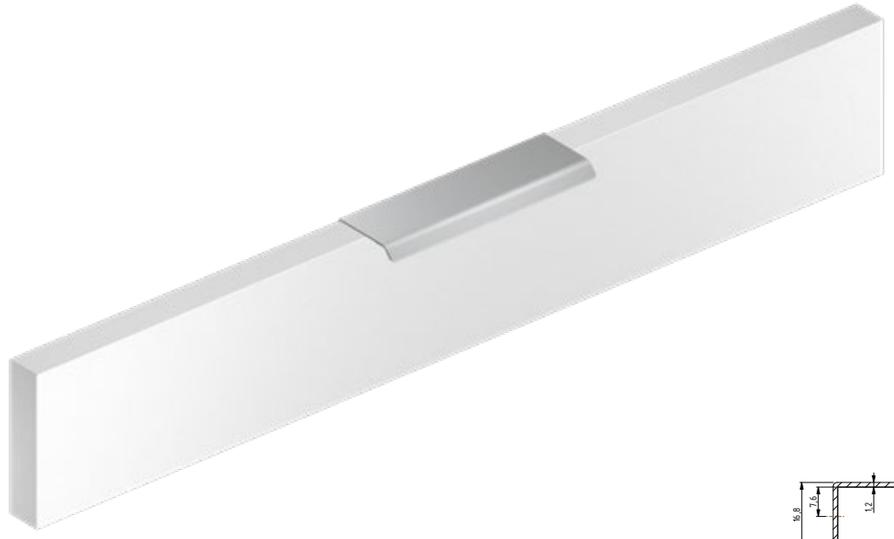

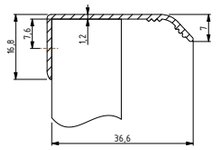

12.003

⟷	120	/ Lx
○—○	96	/ Lx

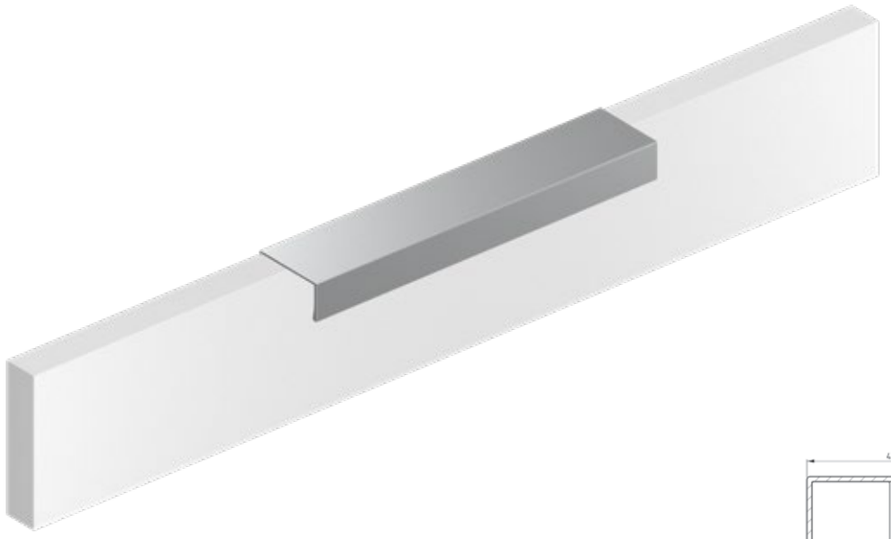

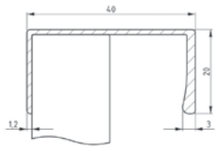

606.40

⟷	50	200	350	500	/ Lx
○—○	32	160	288	2×224	/ Lx



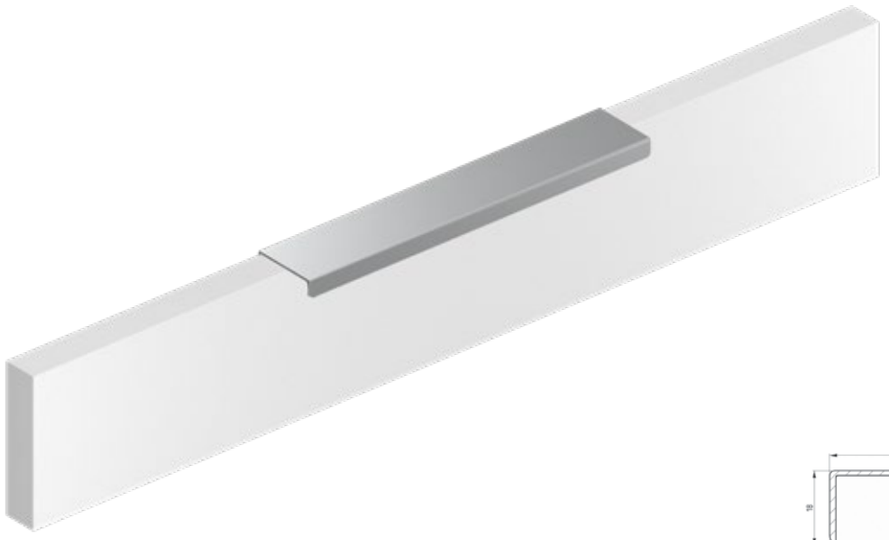

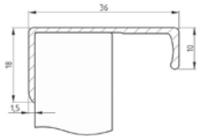

658.35

⟷	50	90	200	/ Lx
○—○	32	64	160	/ Lx



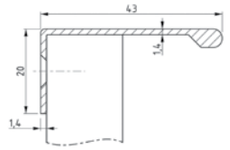

466.43

⟷	40	200	400	/ Lx
○—○	32	128	295	/ Lx





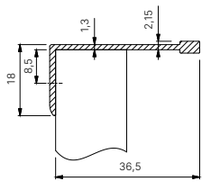

12.008

⟷	147	197	247	297	347	397	447	497	547	597	697	797	897	997	1197	/ Lx
○—○	96	128	192	192	224	2×160	2×192	2×192	2×224	2×256	3×192	3×224	3×256	3×288	4×288	/ Lx



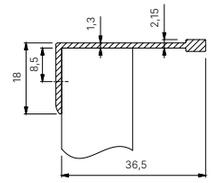

12.008 B

⟷	50	100	/ Lx
○—○	32	64	/ Lx





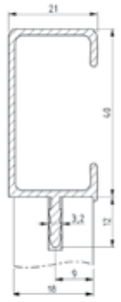

455.18

164 264 314 364 464 / Lx



326.15

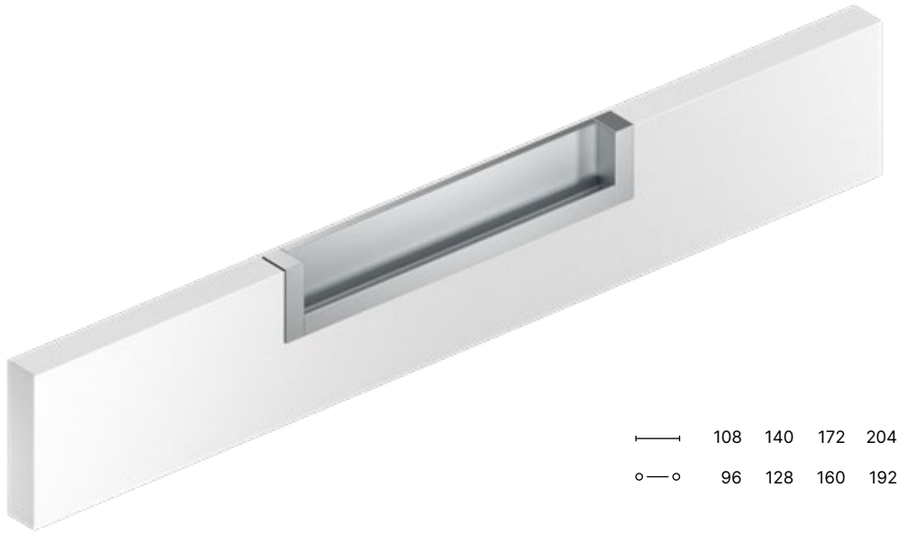

108 140 172 204 236 / Lx

96 128 160 192 224 / Lx

326.15 L + 326.15 D



326.15 D



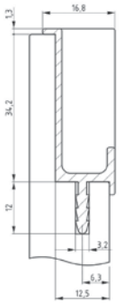

326.15 L (D)

1090 / Lx



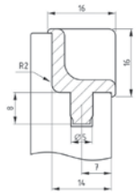

U11/14

⟷	298
○—○	2×128



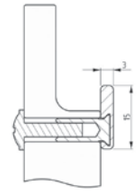

674.15

⟷	197	247	297	347	397	447	497	597	697	797	897	997	1097	1197	/ Lx
○—○	120	2×85	2×110	2×135	2×160	2×185	2×210	4×130	4×155	4×180	4×205	4×230	4×255	4×280	/ Lx

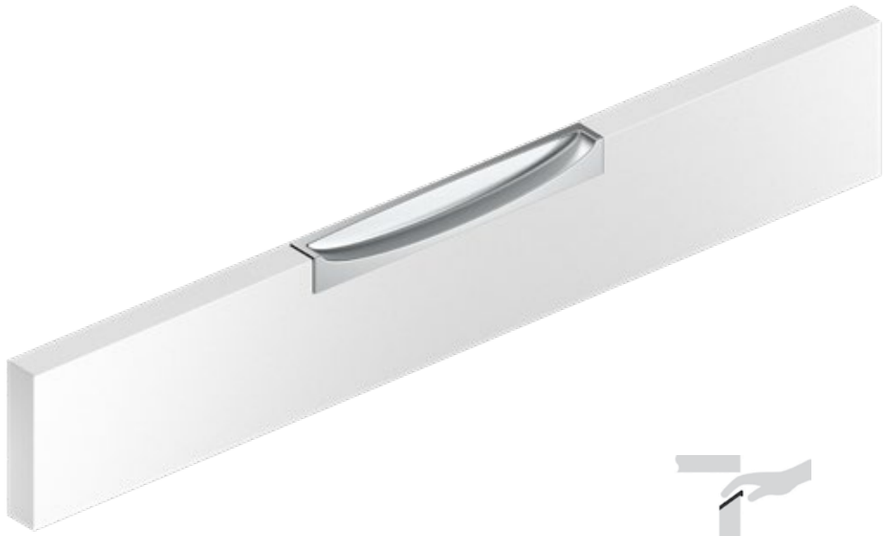

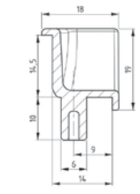

586.14

⟷	170
○—○	96



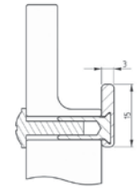

674.15 B

⟷	101	197	347	/ Lx
○—○	64	2×80	2×160	/ Lx



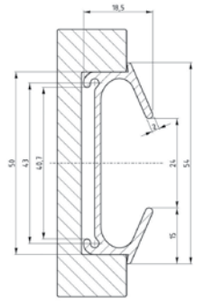

403.07

⟷	147	179	211	243	275	/ Lx	I	54
○—○	128	160	192	224	256	/ Lx	⟷	12+7



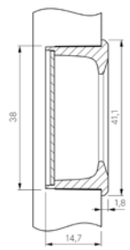

U11.003

⟷	203	I	41
○—○	192	⟷	15+2





U12AC

U12BC

U12AC (BC)

108 172 40

96 160 14+3



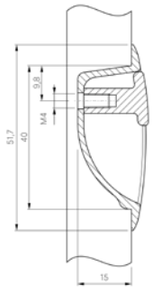

U7.180/40

192 52

160 15+5





U6.56/45

61 50

32 16+5

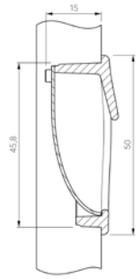

U6.137/45

142 50

128 16+5



U9.41/41

41 | 41
28 | 14+2

U9.175/55

175 | 55
160 | 14+2



U11.001/35

fi35 | 42
14+2

U11.001/50

fi50 | 55
14+2





Gola - horizontal profiles / horizontalni profili

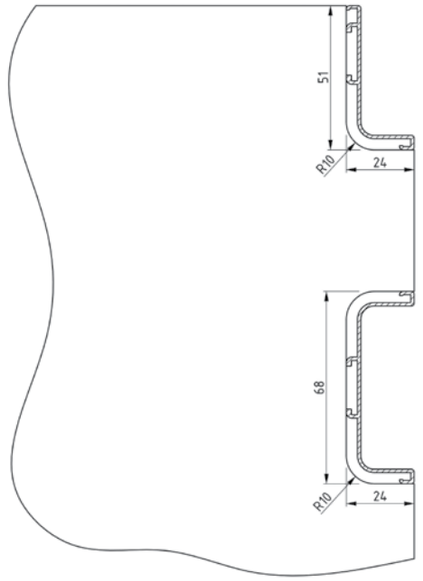





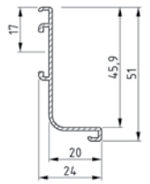

2199 L 2750 5500 / Lx



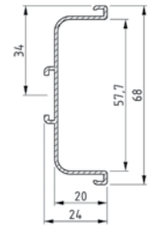

2199 C 2750 5500 / Lx

Gola - fitting systems / montažni sistemi

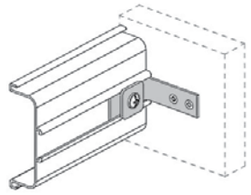

2199 K

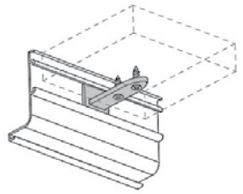

2199 T-18 / T-19

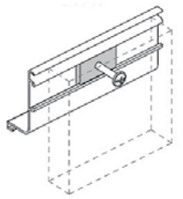

2199 P

Gola - vertical profiles / vertikalni profili

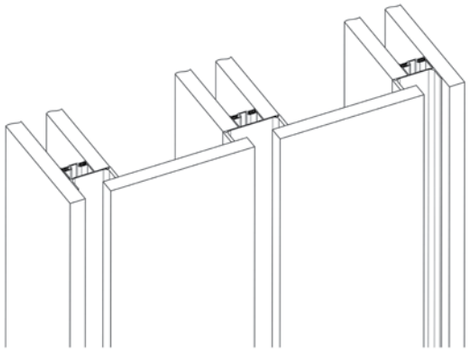

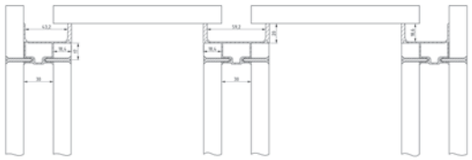



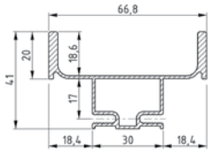

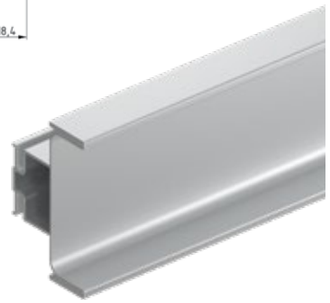

2200 C 2250 4500 / Lx

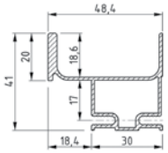



2200 L 2250 4500 / Lx

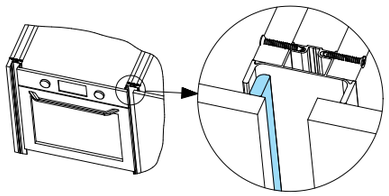

2200 P



1210 / Lx

Gola - caps / zaključki



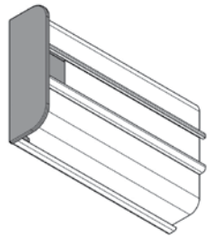

2199 C. F



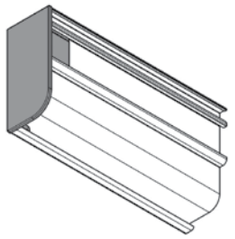

2199 L.F



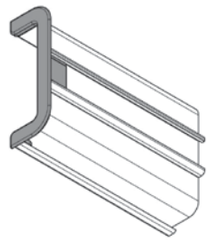

2199 C.E



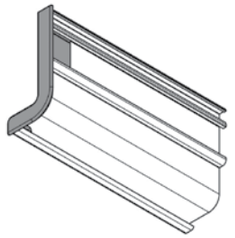

2199 L.E



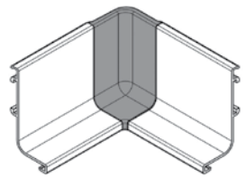

2199 L.I



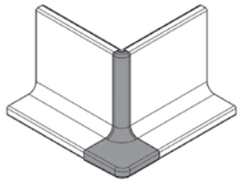

2199 L.O



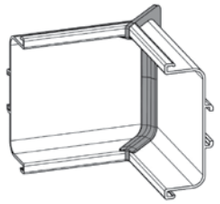

2199 C.IS



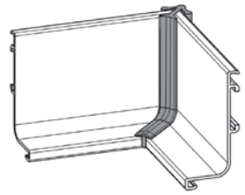

2199 L.IS



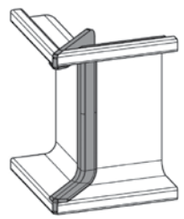

2199 C.OS



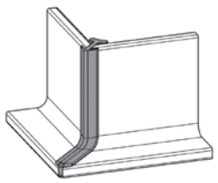

2199 L.OS



Luggage rack bars / Zaščitni drsniki

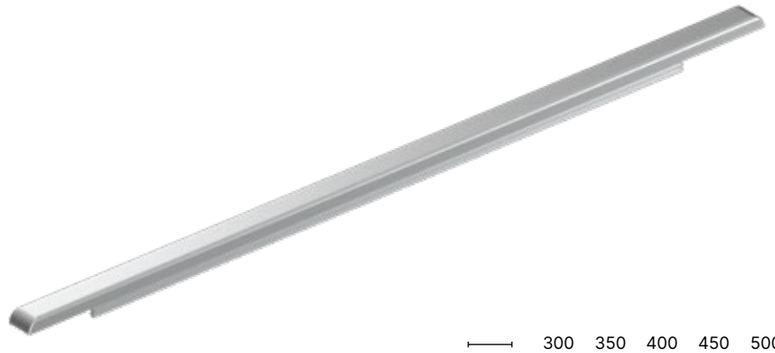

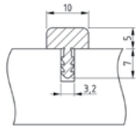

80.001

300 350 400 450 500 600 700 / Lx

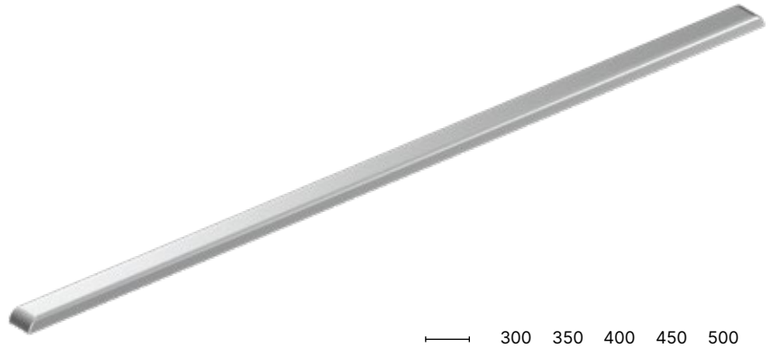

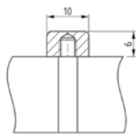

80.002

300 350 400 450 500 600 700 / Lx

200 250 300 350 400 2×224 2×256 / Lx



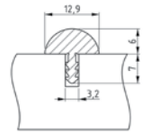

80.003

300 350 400 450 500 600 700 / Lx

Special aluminum surface treatments
Posebne aluminijaste površinske obdelave



Copper / Baker

Bronze / Bron



Gold / Zlata

For all models of handles and hangers in special surface treatments, please visit / Za vse modele ročajev in obešalnikov v posebnih površinskih obdelavah obiščite — **rujzdesign.com**

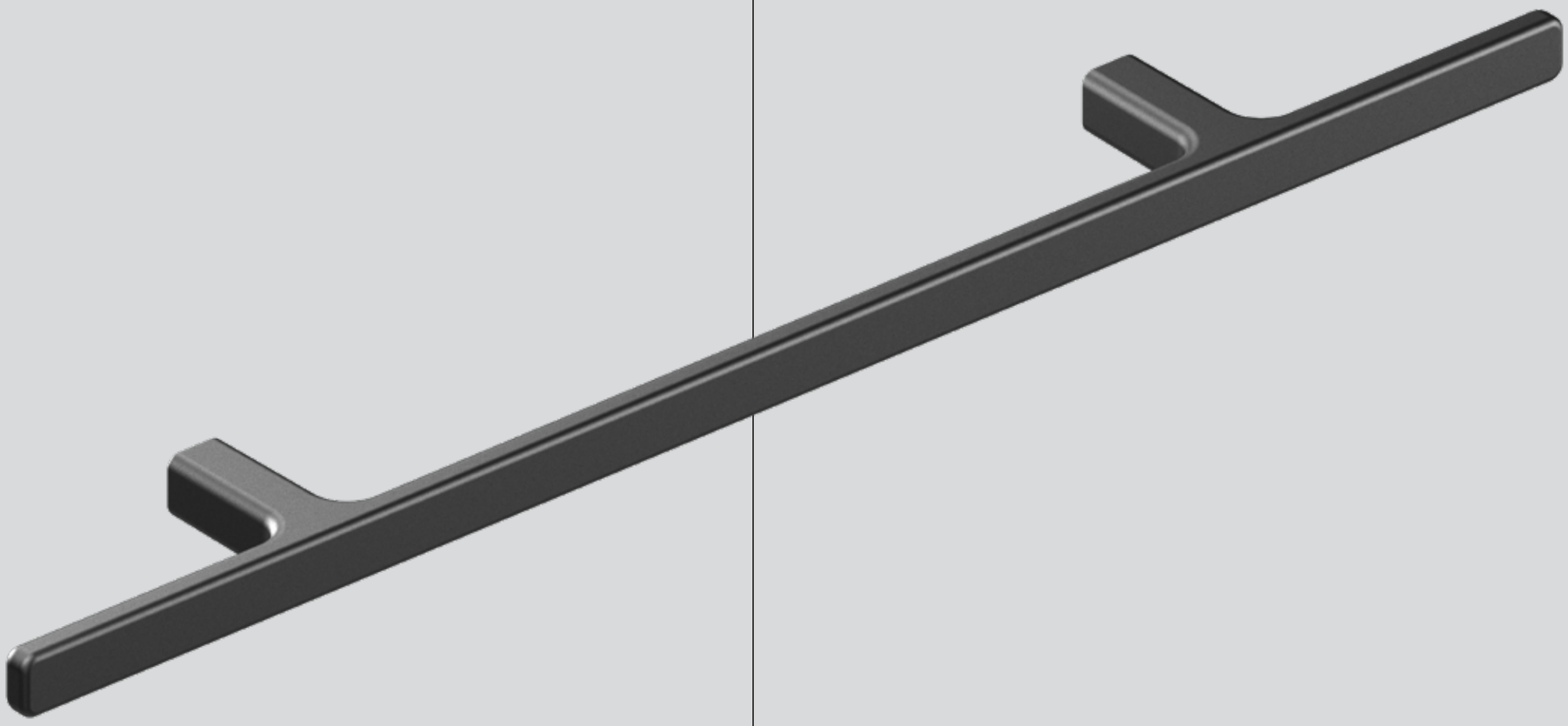

Metal handles and knobs





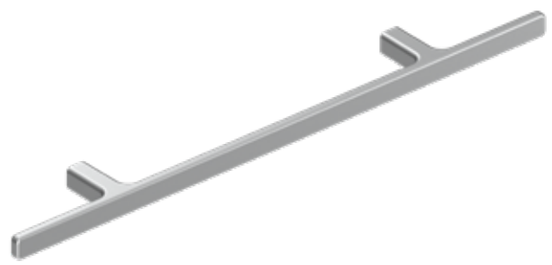

720.08

80 216 8

32 128 24



719.26

63 232 29
16 192 25

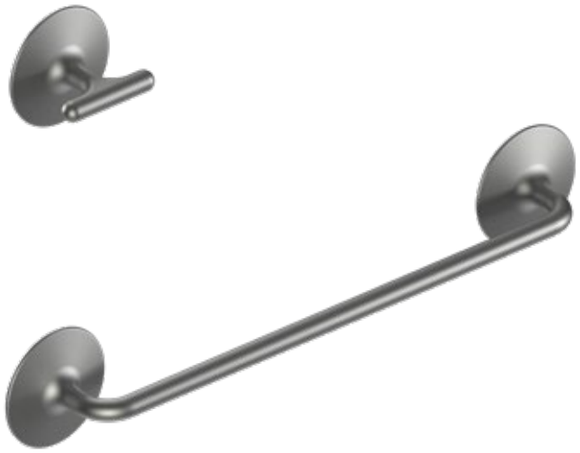

718.07

40 232 40
1 192 28









722.09

⟷	41	201	297	I	9
o—o	32	192	288	⊢	27



587.25

⟷	170	234	I	15
○—○	160	224	⊢	25

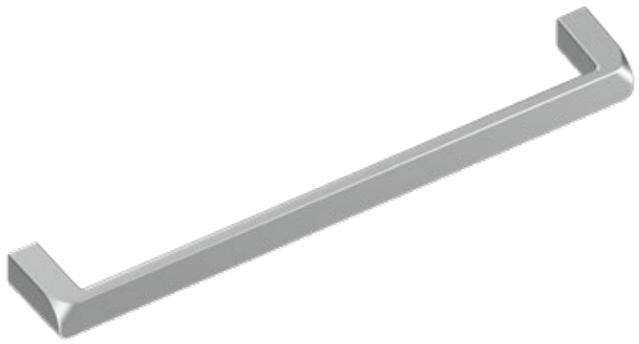

588.25

⟷	172	236	I	21
○—○	160	224	⊢	25



703.14

⟷	185	249	345	I	14
○—○	160	224	320	⊢	27



529.27

⟷	113	150	190	222	286	I	9
○—○	96	128	160	192	256	⊢	27

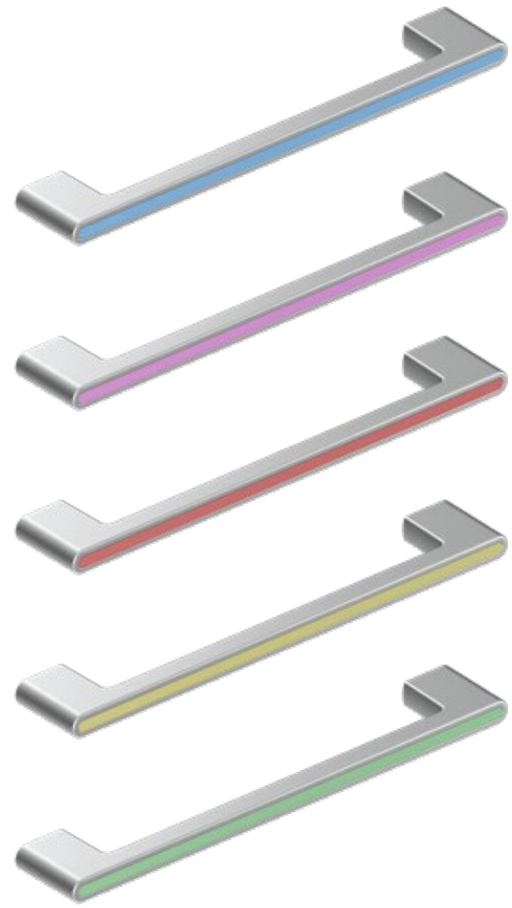

677.08

⟷	178	I	9
○—○	160	⊢	28





669.15

168 232 328 | 15
160 224 320 | 26



700.14

200 264 360 | 14
160 224 320 | 18



694.16

186 250 | 16
160 224 | 27



689.14

170 234 | 14
160 224 | 28



696.15

168 232 | 15
160 224 | 27



668.15

218 282 15
160 224 29



580.26

172 236 14
160 224 26



836.26

18 14
26



667.20

198 20
128 29



667.20

28 28
29

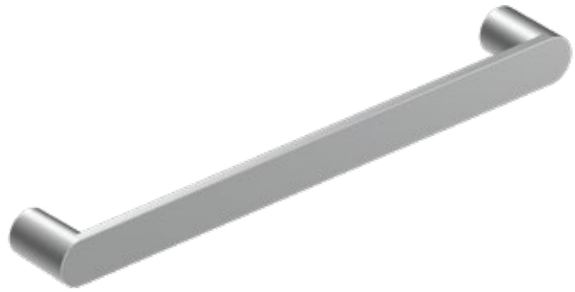

498.16

144 208 16
128 192 26



536.16

144 208 16
128 192 26



527.13

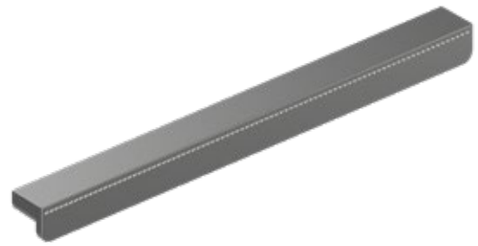

527.13 B

527.13 / B

80 176 13
64 128 15

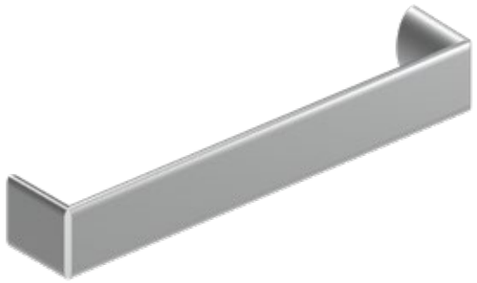

495.25

167 25
160 29

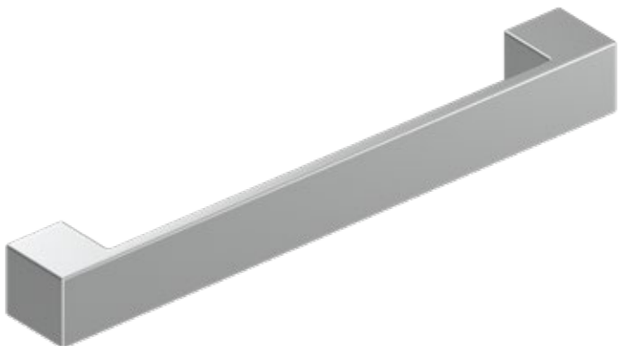

354.25

115 156 227 322 25 20 25 25
96 128 192 288 28 24 28 28

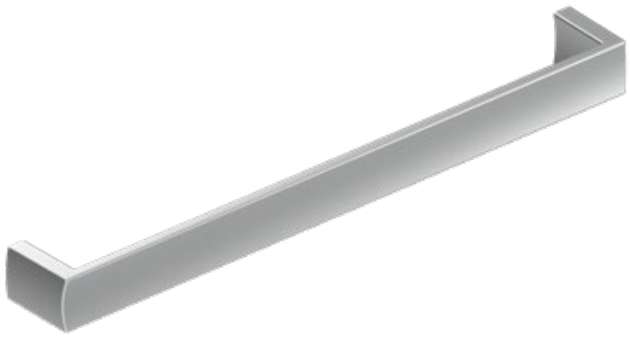

569.28

167 231 19
160 224 28



832.28

19 19
28



415.26 N

102 134 198 326 12
96 128 192 320 27





516.30

⟷	170	234	I	30	
○—○	128	192	⊢	24	



826.30

⟷	30		I	30	
			⊢	24	



516.30 B

⟷	170	234	I	30	
○—○	128	192	⊢	25	



826.30 B

⟷	30		I	30	
			⊢	25	



516.30 E

⟷	170	234	I	30	
○—○	128	192	⊢	24	



826.30 E

⟷	30		I	30	
			⊢	24	



361.25

⟷	130	165	205	I	20	25	30
○—○	96	128	160	⊢	21	24	25



362.21

⟷	30		I	30	
			⊢	24	



462.25

⟷	130	165	205	I	20	25	30
○—○	96	128	160	⊢	21	24	25



362.21 A

⟷	30		I	30	
			⊢	24	



396.25

⟷	130	165	205	I	20	25	30
○—○	96	128	160	⊢	21	24	25



362.21 D

⟷	30		I	30	
			⊢	24	



496.14

⟷	169		⌶	14	
○—○	160		⊢	29	



497.22

⟷	191		⌶	22	
○—○	160		⊢	28	



446.24 R

⟷	153	187	258	⌶	15	15	15
○—○	128	160	224	⊢	25	28	30



304.16

⟷	113	148		⌶	17	22	
○—○	96	128		⊢	28	30	



360.28

⟷	190		⌶	15	
○—○	160		⊢	28	



367.20

⟷	30		⌶	28	
○—○	16		⊢	21	



447.20 R

⟷	135	179	211	⌶	20	22	24
○—○	96	128	160	⊢	24	25	26





604.27

175 239 I 26
160 224 I 27



437.20

200 250 I 20
160 224 I 19

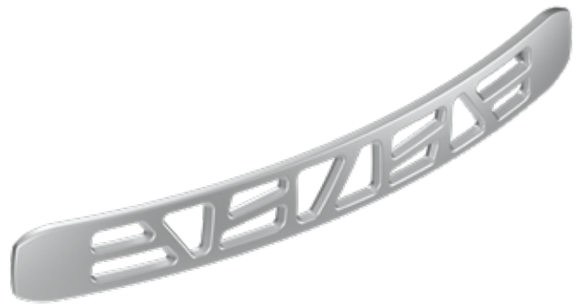

691.26

228 I 26
192 I 26



583.19

⟷	136	168	I	19	19
o—o	96/128	128/160	⊢	22	25



386.20

⟷	180		I	20	
o—o	160		⊢	25	



311.20

⟷	45		I	20	
o—o	25		⊢	20	

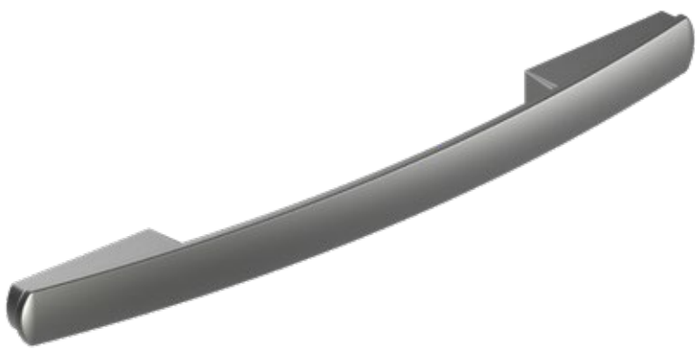

387.20

⟷	275		I	20	
o—o	160		⊢	26	





692.18

⟷	177	337	I	18	
o—o	160	320	⊢	26	



557.02

50 50
32 20



557.01

30 80
16 24



557.03

80 80
64 24



557.04

175 50
128 20



(590.03)



(590.01)



590.02

122 37
32 23

Matching knob (590.01, 590.30) info – page 170

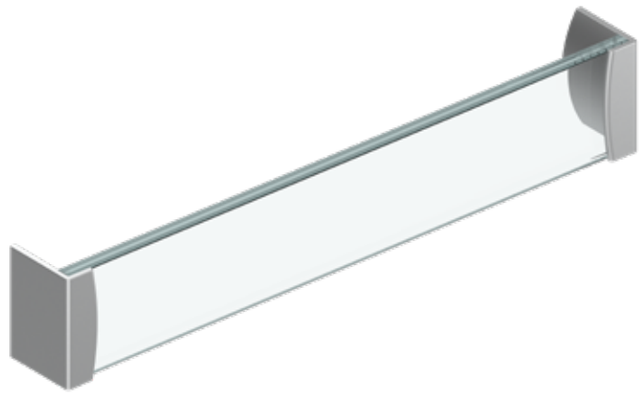

528.03

233 329 40
224 320 28





652.20 20 55 16 17



832.28 19 19 29



653.15 15 35 16 25



803.25 25 25 20



825.32 32 47 16 18



834.11 11 11 26



564.27 40 8 32 27



804.15 12 24 19



311.20 45 20 25 20



613.27 B 32 7 16 27



567.19 20 23 19



328.20 B 20 20 22



807.24 ⌀ fi 24 ⊢ 21



836.26 ⊢ 18 I 14 ⊢ 26



367.20 ⊢ 30 I 28 ○—○ 16 ⊢ 21



667.20 ⊢ 28 I 28 ⊢ 29



199.15 ⊢ 15 I 15 ⊢ 23



199.15 D ⊢ 18 I 18 ⊢ 25



163.26 ⌀ fi 26 ⊢ 28



809.24 ⌀ fi 24 ⊢ 28



823.18 ⌀ fi 18 ⊢ 26



805.13 ⌀ fi 13 ⊢ 29



833.20 ⌀ fi 20 ⊢ 28



850.40 ⌀ fi 40 ⊢ 30



851.40 ⌀ fi 40 ⊢ 26



851.30 ⌀ fi 30 ⊢ 26



160.12 ⌀ fi 12 ⊢ 21



161.19 ⌀ fi 19 ⊢ 15



162.24 ⌀ fi 24 ⊢ 20



MS 3.28 ⌀ fi 28 ⊢ 21



MS 5.20 ⌀ fi 20 ⊢ 24



MS 5.25 ⌀ fi 25 ⊢ 29



MS 7.25 ⌀ fi 25 ⊢ 20



MS 4.28 ⌀ fi 28 ⊢ 21



MS 6.25 ⌀ fi 25 ⊢ 24



MS 6.38 ⌀ fi 38 ⊢ 32



826.30 30 30 24



826.30 B 30 30 25



826.30 D 30 30 24



826.30 E 30 30 24



590.01 28 29 23



590.02 49 39 16 23



720.08 80 8 32 24



722.09 41 9 32 27



719.26 63 29 16 25



584.19 120 23 96 19



454.20 74 10 64 20



510.34 75 34 64 19



362.21 30 30 16 21



362.21 A 30 30 16 21



362.21 B 30 30 16 21



362.21 C 30 30 16 21



362.21 D 30 30 16 21



819.32 32 17 27



718.07 40 40 28



862.37 37 32 19



Vintage style / Staran stil

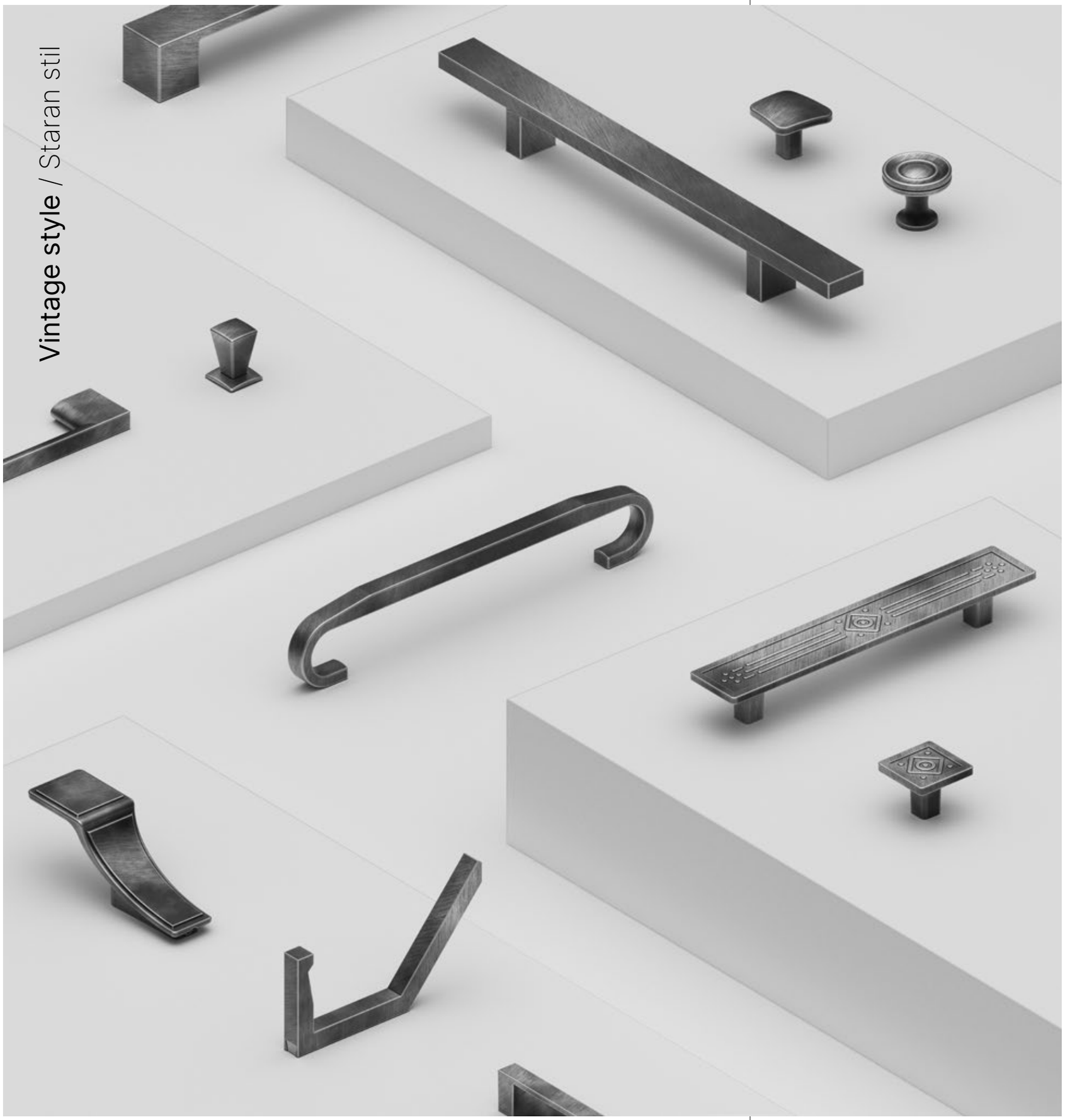



630.15

⟷	175	335	527	I	15
○—○	160	320	512	⟷	38

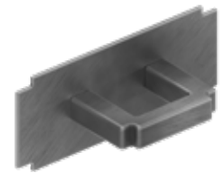

722.09 B

⟷	86	246		I	36
○—○	32	192		⟷	28

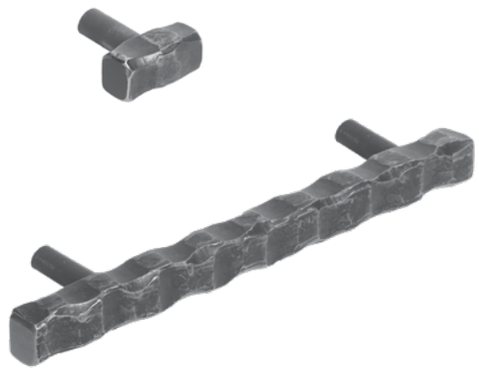

657.16

⟷	35	210		I	16
○—○	1	160		⟷	39



448.51 R

95 52
76 15



449.95

37 95
56 12



636.15

182 15
160 22



589.02

140 30
128 25

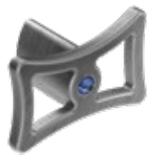

589.01

43 26
1 23



667.20

28 198 28 20
1 128 29 29



516.30 C

170 30
128 24



826.30 C

30 30
1 24



347.20

137 170 233 329 364 20
128 160 224 320 355 30

For all other models of handles in vintage finish, please visit / Za vse ostale modele ročajev v starani obdelavi obiščite — **rujzdesign.com**

Classic style / Klasični stil





220.10 + P4

105 | 15
64 | 25



170.18

fi 26 | 33
13



650.12

35 | 210 | 12
1 | 160 | 33



236.16 — 160 × 16 / 128 × 24



128.18 — 28 × 18 / 18



114.30 — 30 × 30 / 26



114.30 + P3 — 70 × 30 / 28



416.14 — 96 × 50 / 64 × 14



815.14 — 33 × 50 / 14



851.30 — 30 × 30 / 26



MS 7.25 — 25 × 25 / 20



681.15 — 144 × 15 / 128 × 26



722.09 B — 86 246 × 36 / 32 192 × 28

For all other models of handles in classic finish, please visit / Za vse ostale modele ročajev v starani obdelavi obiščite — **rujzdesign.com**

Leseni ročaji in gumbi



Wooden handles and knobs



414.14

⟷	350	I	14
○—○	96	⊢	34





613.27 B

⟷	32	160	224	320	416	I	8
○—○	16	128	160	224	320	⊢	27



541.15

⟷	170	234	I	15
○—○	160	224	⊢	30

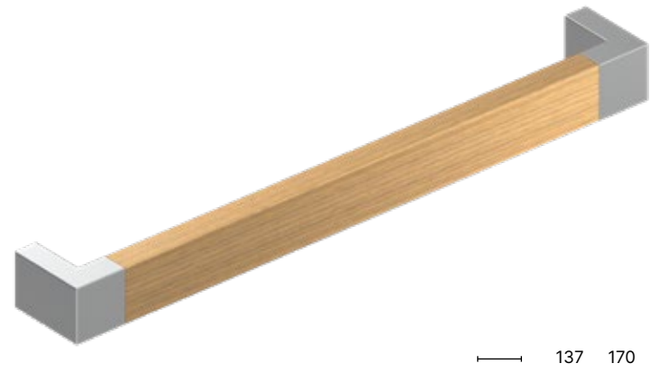

347.20

⟷	137	170	233	329	364	I	20
○—○	128	160	224	320	355	⊢	30

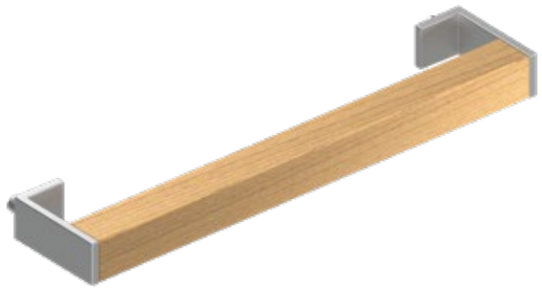

476.15

⟷	182	282	332	382	I	15
○—○	170	270	320	370	⊢	38

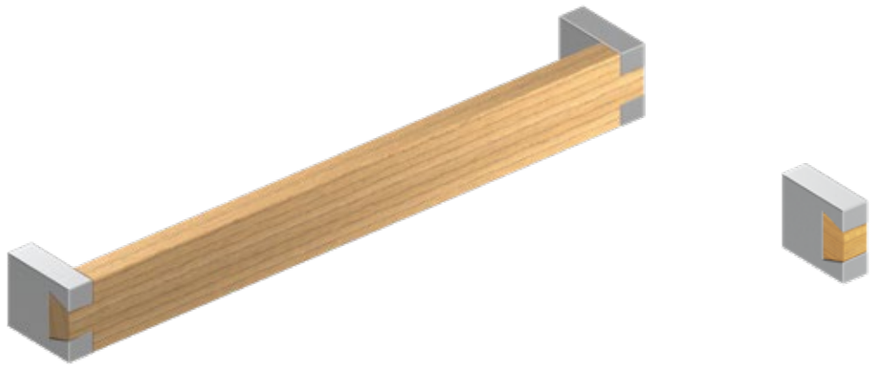

289.26

⟷	138	170	234	330	I	26
○—○	128	160	224	320	⊢	30

166.10

⟷	10	I	26
○—○	1	⊢	30





556.10

⟷	166	198	262	358	454	I 10
○—○	128	160	224	320	416	⊢ 32

830.10

⟷	30	I	10
○—○	1	⊢	32

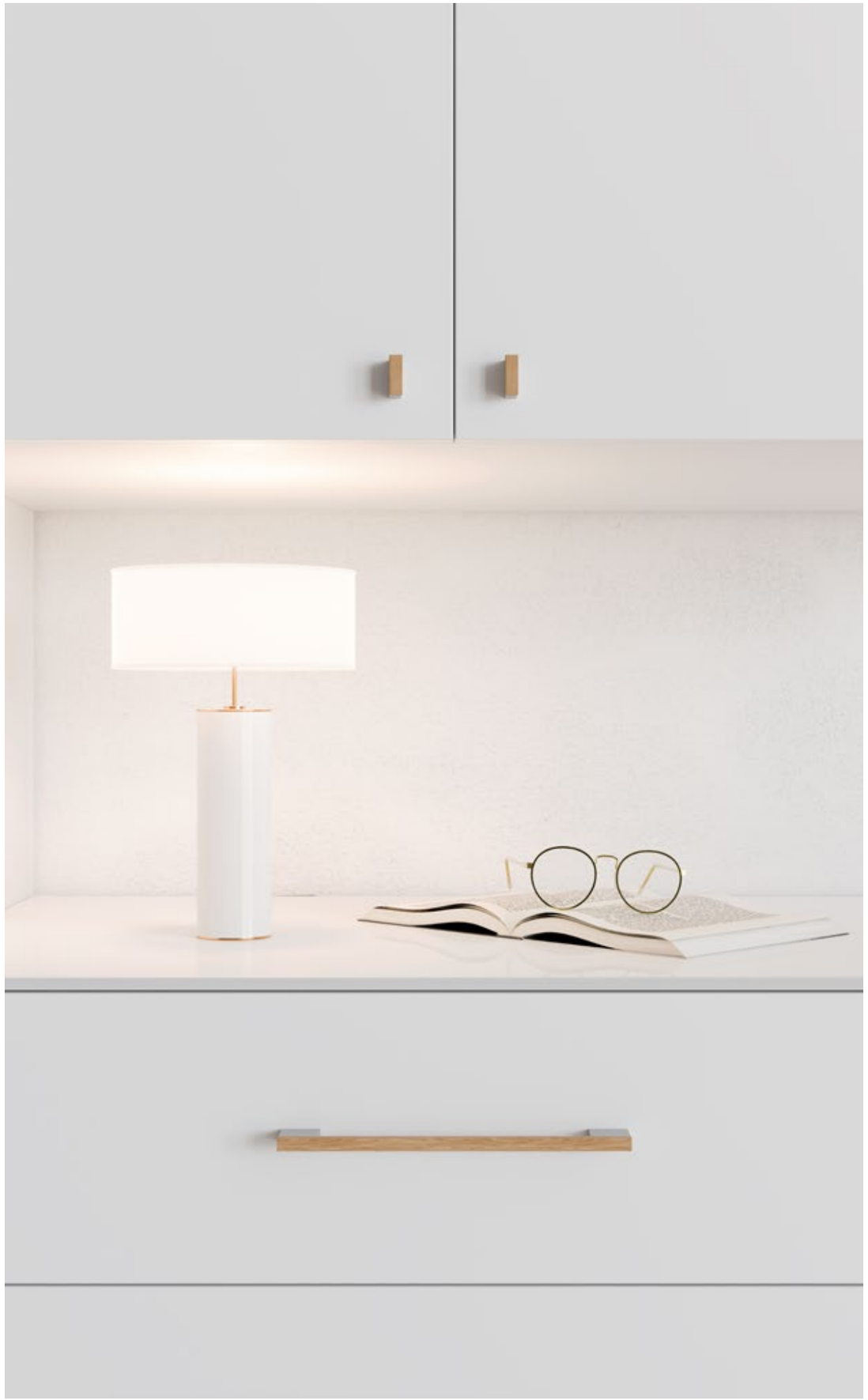



259.18

148 180 34
128 160 20



285.13

103 135 199 17
96 128 192 31



237.13

210 242 13
160 192 30

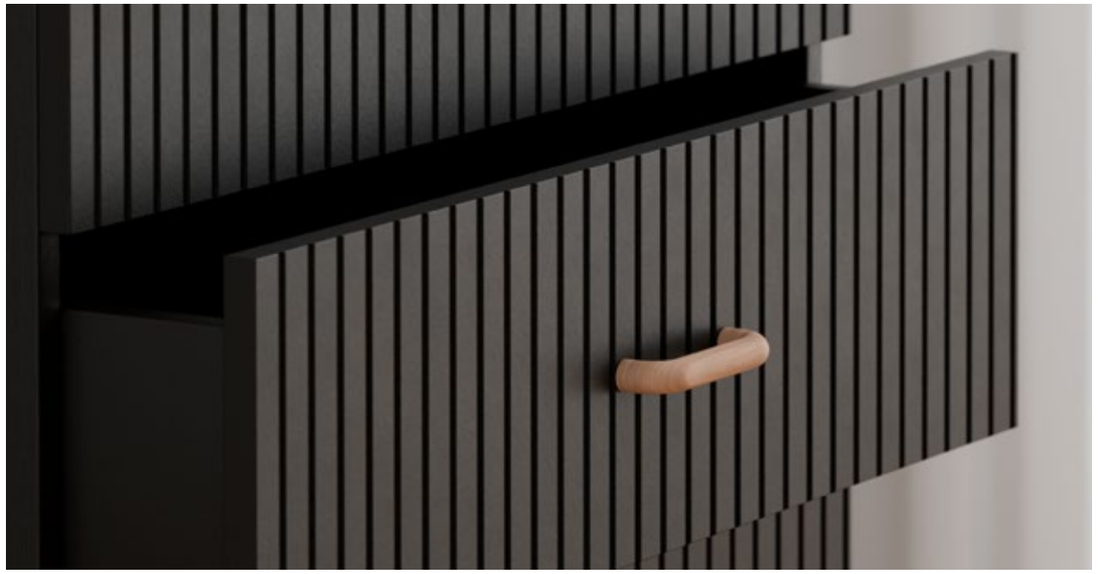



204.16

112 16
96 31



213.14

126 14
96 23



U1.150 fi 50 55 11+6



U2.135 fi 35 40 11+5



U2.140 fi 40 45 11+5



U2.150 fi 50 55 11+5





810.18 fi 18 26



132.25 D fi 25 31



144.32 fi 32 30



149.35 fi 35 27



171.32 fi 32 26



114.30 fi 30 26



114.30+P3 70 30 28



118.30 fi 30 28



L1.05.36 fi 35 34



L1.03.32 fi 32 29



L1.04.35 fi 35 37

Usnjeni ročaji in gumbi

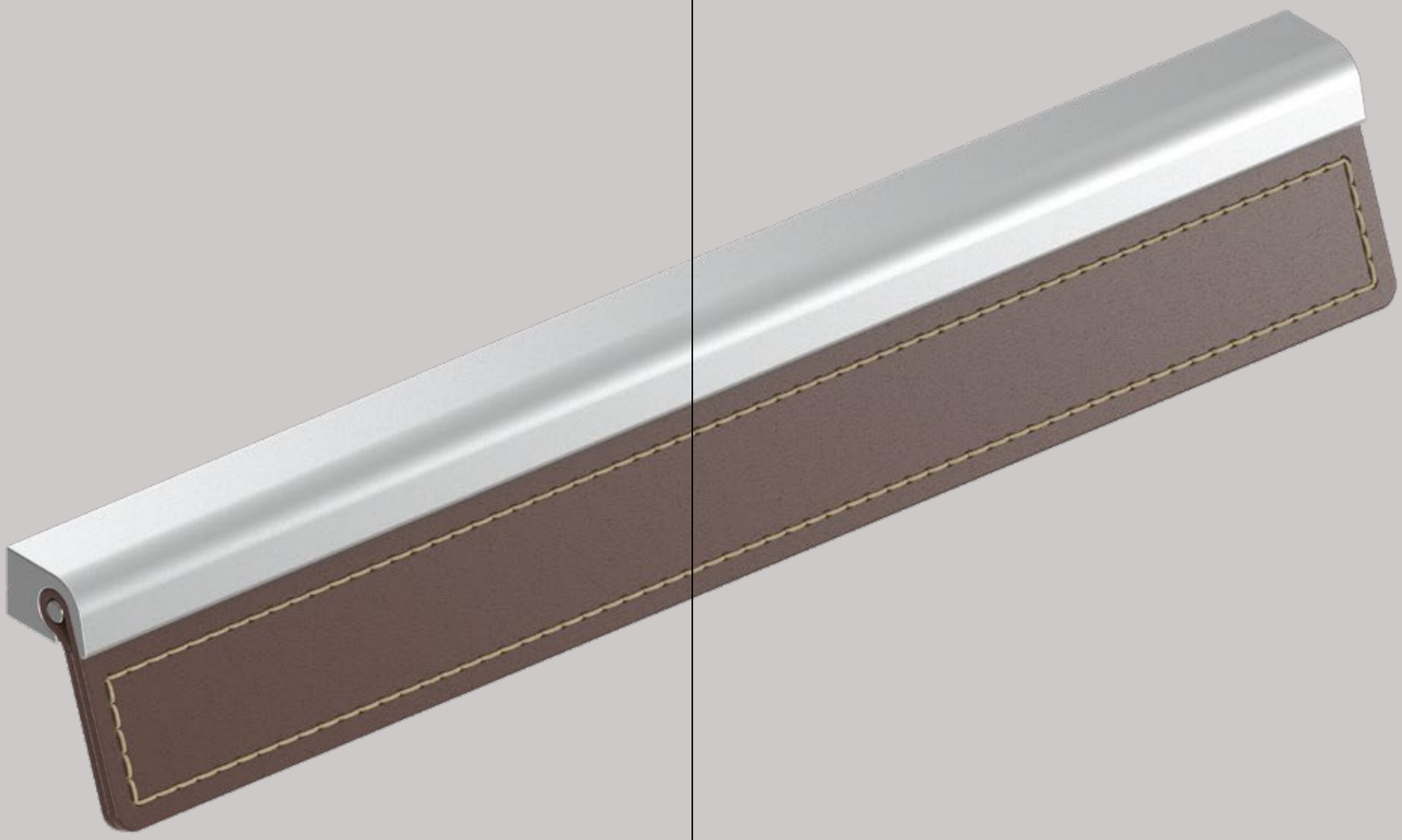

Leather handles and knobs





591.15

30 200 32
16 160 22



592.15

140 169 30
128 160 27





516.30 F

185 250 45
128 192 28

826.30 F

47 47
27



322.16

230 390 16
160 320 37



577.19

215 630 19
160 544 40



855.25

25 69
20



157.16

fi 20 23
44

Plastični ročaji in gumbi





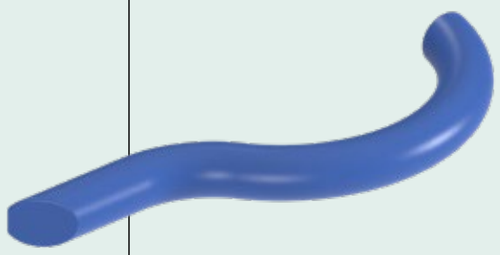

Plastic handles and knobs



154.40 35 × 33 × 25



155.40 fi 40 × 29



843.22 45 × 41 × 23



846.25 53 × 56 × 25



844.24 27 × 56 × 24



845.27 70 × 52 × 27



472.52 55 × 50 ○—○ 32 × 23



816.70 68 × 66 × 24



847.24 50 × 57 × 24

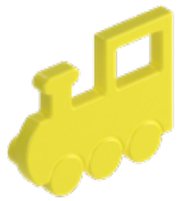

469.50 60 × 49 ○—○ 32 × 23



470.50 55 × 49 ○—○ 32 × 23



471.55 41 × 55 ○—○ 32 × 23



106.14 fi 15 × 25



109.20 fi 20 × 24



117.30 fi 28 × 30



506.32 62 × 62 ○—○ 32 × 30



132.25 D fi 25 × 31



104.14 fi 15 × 18



277.32 50 × 26 ○—○ 32 × 16



169.30 fi 30 × 32





285.13

135 | 17
128 | 31



530.24

171 | 12
160 | 26



241.08

96 | 9
64 | 28



299.08

116 | 15
96 | 25

Rujzdesign







600.00 50 87 64 24



600.01 50 87 64 24



600.02 50 87 64 24



600.03 50 87 64 24



600.04 50 87 64 24



600.05 50 87 64 24



600.06 50 87 64 24



600.07 50 87 64 24



600.08 50 87 64 24



600.09 50 87 64 24



599.30

205 58
160 30

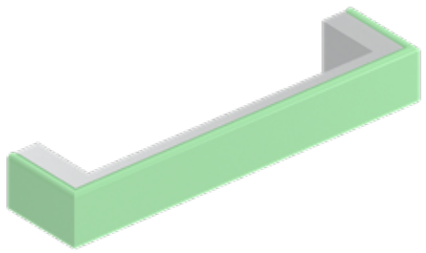

598.32

144 20
128 33

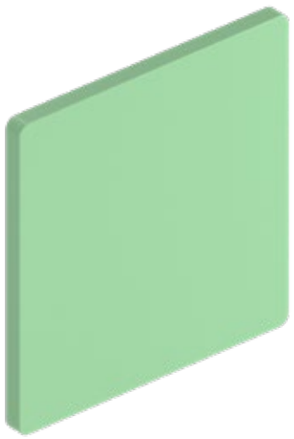

596.22

110 110
64 22



597.22

130 34
64 22



2154

70 66
3



2153

74 72
3



601.26

96 85
32 30



2155

66 72
3



2156

73 51
3



2157

136 74
3



222.13

188 220 348 | 12
128 160 288 | 32



302.20

110 143 173 240 | 17 20 20 20
96 128 160 224 | 27 27 30 34



331.16

198 | 16
160 | 33

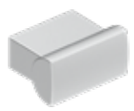

801.16

31 | 16
24



118.30

fi 30 | 28



U2.150

fi 50 | 55
12+5



114.30

fi 30 | 26



828.40

40 | 40
30



171.32

fi 32 | 26



829.100

100 | 100
24 | 36

Obešalniki







Hangers

Round Collection / Kolekcija “Round”



40.019 A 34 × 34 × 35



40.019 F 34 × 93 × 37



40.019 B 70 × 70 × 35



40.019 C 70 × 70 × 37

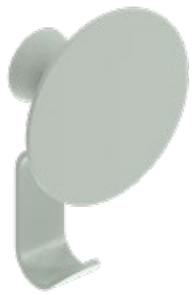

40.019 E 70 × 111 × 37



40.019 G 70 × 70 × 37





40.019 D 70 × 111 × 39



*** Possibility of combining colours**

/ * Možnost kombiniranja barv

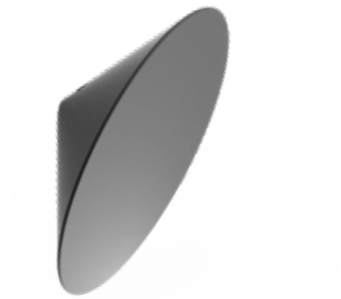

40.018 B 80 70 40



40.018 A 37 32 19





40.020 40 40 28





40.017 15 68 32







40.008 40 40 45



40.009 30 30 34



652.20 20 55 16 17



2100 32 47 16 18



2127 20 20 28



2131 11 11 26



2120 41 60 43



2037 13 29 26



2053 60 55 29



2033 80 80 33



40.004 61 × 100 × 47



40.005 50 × 117 × 40



2202 A 39 × 140 × 41



2187 A 30 × 100 × 33



2088 49 × 130 × 35



2121 30 × 130 × 35



2187 C 39 × 100 × 33



2202 C 39 × 140 × 41



40.003 80 × 76 × 46



40.003 B 73 × 28 × 32



2123 75 × 119 × 47



2124 70 × 115 × 47



40.013 A 17 × 140 × 41



40.013 B 15 × 100 × 33



2130 50 × 100 × 50



2084 9 × 103 × 60



40.010

31 94
39



2028

87 116
51



2014

60 121
40



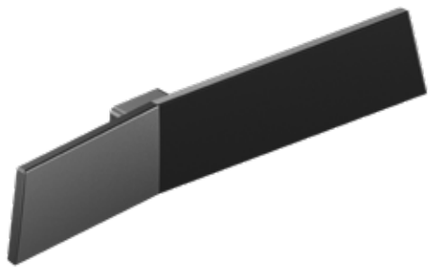

2046

163 47
41

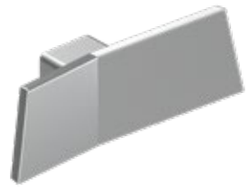

2045

89 39
31





40.006

200 60

10





40.021

500 118

20



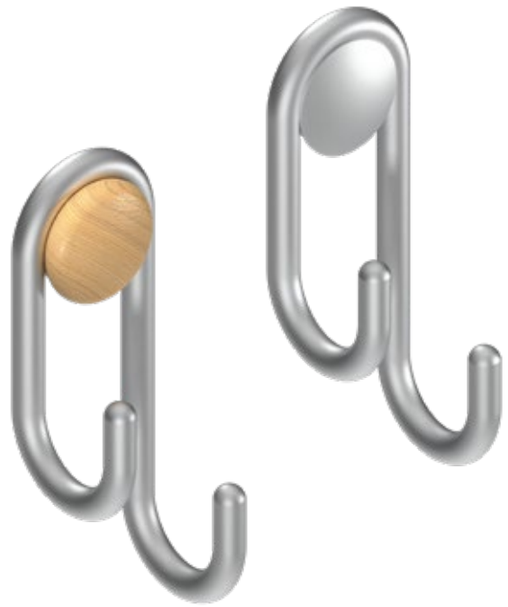

2001 55 150 53



2018 45 186 60



2030 25 148 60



2013 67 100 51



2004 107 215 66



2087 90 I 90
45 18



169.30 30 I 32
30



2010 300 I 300
44

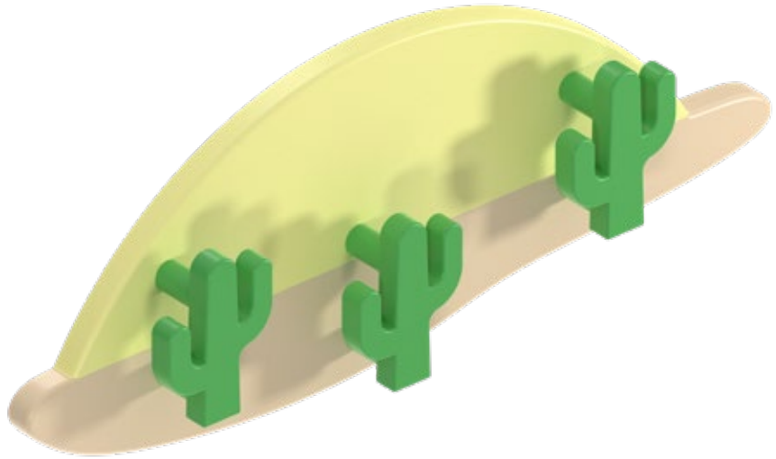

2081 294 I 110
36

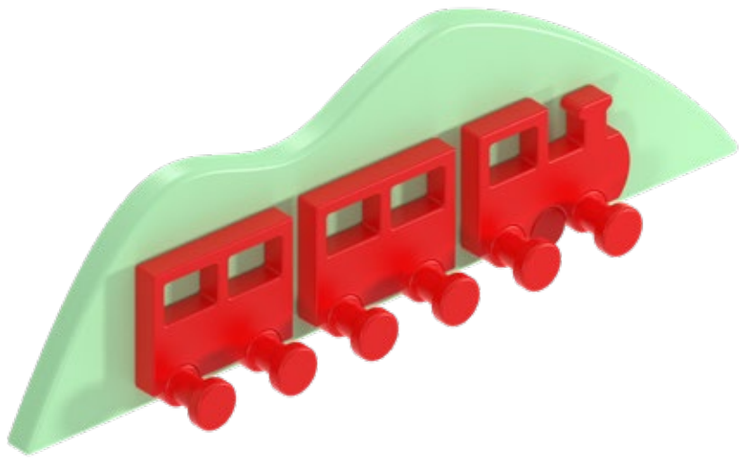

2082 280 I 86
35



2092 40 40 30



2090 100 100 24 36



Mirror or glass panel featuring various graphic prints
/ Ogledalo ali stekleni panel s potiskom različnih grafik

TA 2090-92 SET 250 1500 50



Cubus polični sistem

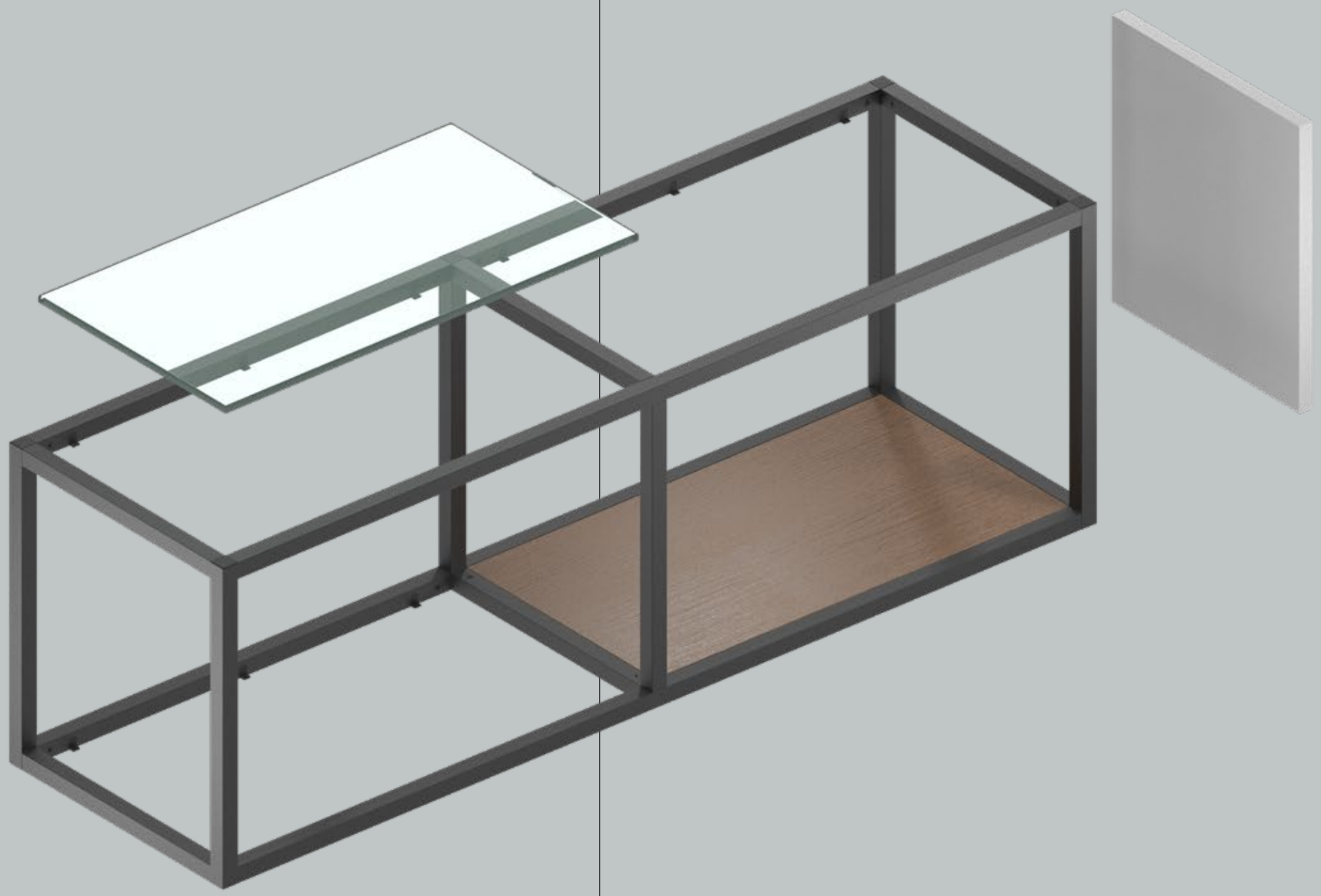

Cubus shelf system



Cubus profile systems

Customisable Shelving for Any Space.

Discover a dynamic shelving system that brings tailor-made organisation to both homes and professional settings.

This modular solution offers unparalleled customisation without sacrificing stability.

Crafted from durable materials, each shelf ensures long-lasting reliability so you can transform any space into a clutter-free, organised haven.

Cubus profilni sistemi

Prilagodljive police za vsak prostor.

Odkrijte dinamičen sistem polic, po meri izdelan za dom, pisarno in druge prostore.

Ta modularna rešitev zagotavlja popolno prilagodljivost in konstrukcijsko stabilnost.

Sistem je izdelan iz trpežnih materialov, kar zagotavlja dolgotrajno zanesljivost. Spoznajte se z našim vsestranskim sistemom in preobrazite svoj prostor v urejeno oazo.

Main structural profiles / Osnovni strukturni profili

	Profile / Profil	**Shelf mount** / Montaža police
Vertical profile / Vertikalni profil	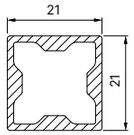	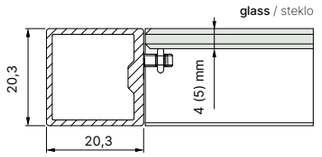
Horizontal profile / Horizontalni profil	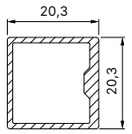	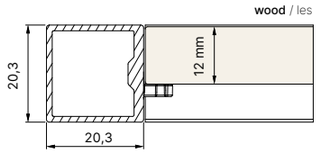
Sliding door profile / Profil za drsna vrata	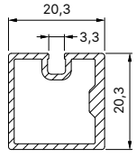	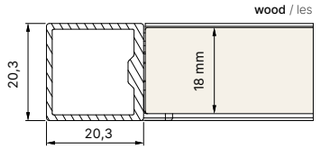



Opt for ready-made or personalise your shelf system according to your preferences – adjust height, width, open or closed design, material (wood/ glass), and colour for a customised and stylish storage solution.

Flexible shelving solutions

Odločite se lahko za predpripravljen sistem ali pa ga povsem prilagodite svojim željam in potrebam – prilagajate lahko višino, širino, globino, se odločite za odprto ali zaprto zasnovo, izbirate različne materiale in barve polic (les/steklo) in tako sami zasnujete elegantno rešitev za shranjevanje.

Prilagodljive rešitve za shranjevanje

Cubus shelf system



Well-suited for a variety of environments.
Whether you're looking to enhance your living space, optimise office organisation, elevate hotel sophistication, furnish stylish salons, or create efficient retail displays, our shelf systems provide the perfect solution for diverse needs.

Primerne za različna okolja.
Ne glede na to, ali želite izboljšati svoj bivalni prostor, optimizirati pisarniško organizacijo, nadgraditi hotelske ambiente, opremiti salon ali ustvariti učinkovit prodajni poličnik, naš sistem polic nudi popolno rešitev za različne potrebe.

Cubus shelf system





Choose between different materials / Izbirajte med različnimi materiali

Choose between different handles / Izbirajte med različnimi ročaji



Cubus shelf system

Planning a shelf system has never been easier.
Experience the convenience of creating a custom shelving system that perfectly fits your space and meets your storage needs with our advanced configurator tool.

Načrtovanje sistema polic še nikoli ni bilo lažje.
Spoznajte priročnost ustvarjanja prilagojenega sistema polic kar na domačem zaslonu z našim naprednim orodjem za konfiguracijo. Ustvarite polični sistem, ki se popolnoma prilega vašemu prostoru in ustreza vašim potrebam po shranjevanju.

Noge in podložni sistemi



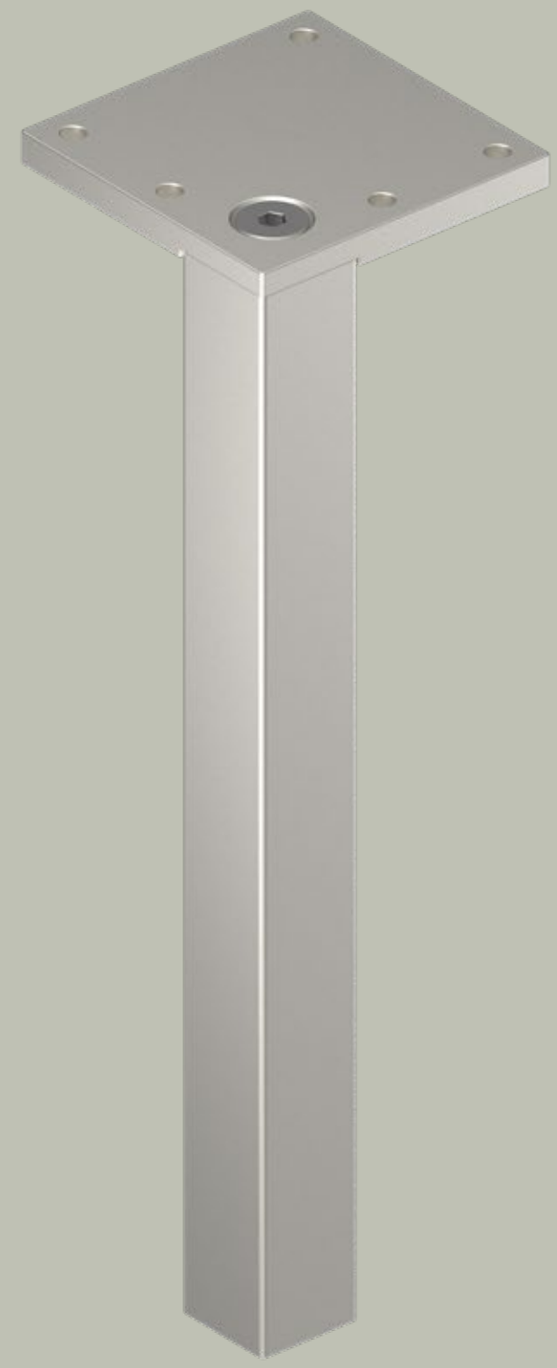

Legs and leg frame systems



2178 R — 50 | 100 150 200 | 6



2184 B — 20 | 100 150 200 | 20



2150 — 37 | 100 150 180 | 37



2158 — 40 | 50 75 100 | 40



2064 — 33 | 65 75 125 | 33



2067 — 25 | 105 | 25



2062 — 50 | 70 130 | 50



2072 — 100 | 230 | 100



2151 — 70 | 180 | 70



2066 — 35 | 110 | 35



2070 — 40 | 100 | 40



2059 75 20 40 60
75

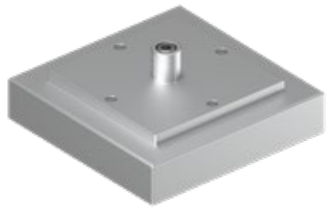

2057 100 30 40
100



2017 70 30 40
70



2152 60 10
60



3002 52 22
52



Patented joint mechanism / Patentiran spojni mehanizem

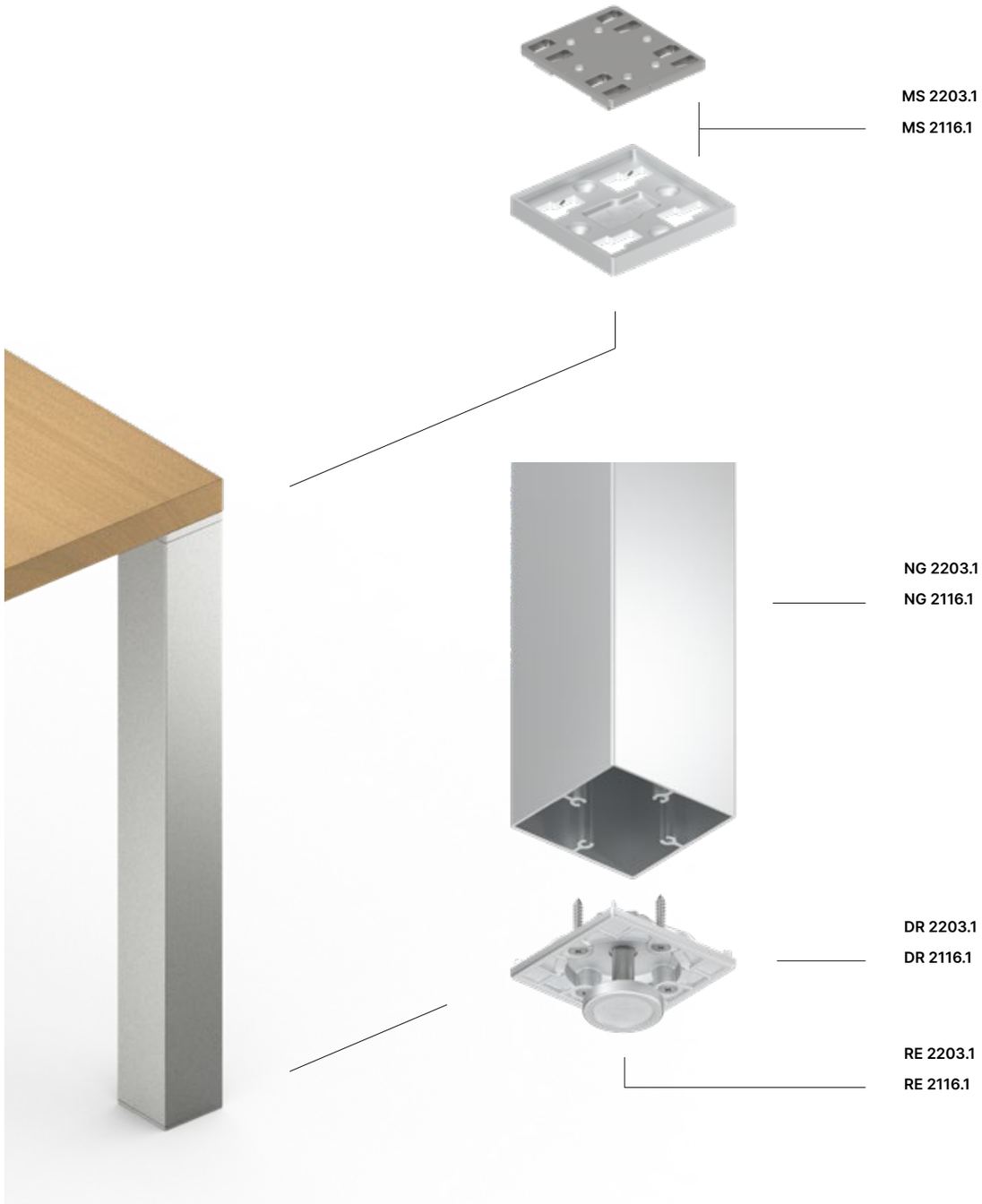

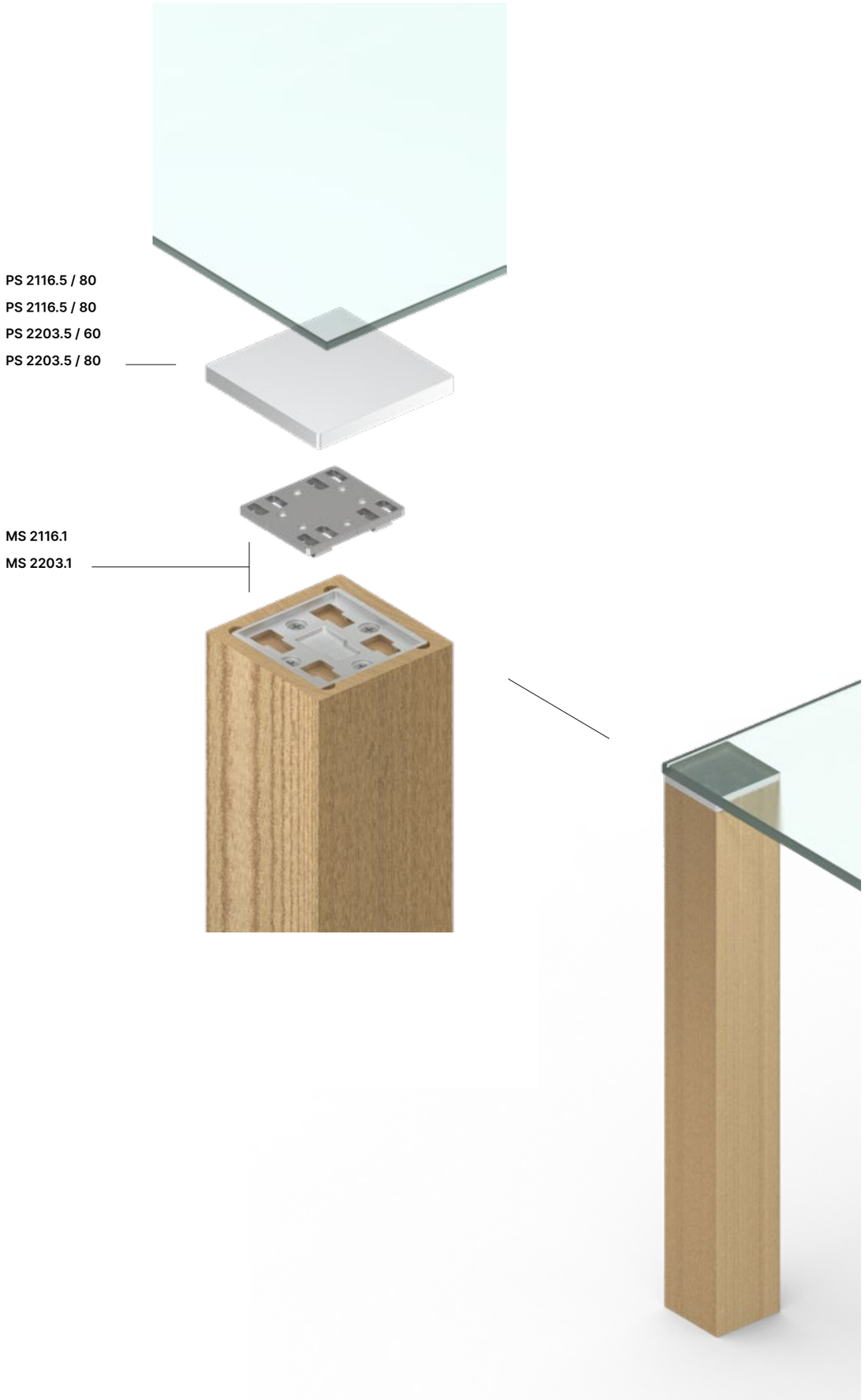

Patented joint mechanism / Patentiran spojni mehanizem

MS 2203.1

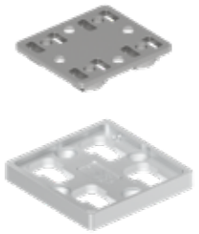

60 × 60 × 10 mm

MS 2116.1



80 × 80 × 10 mm

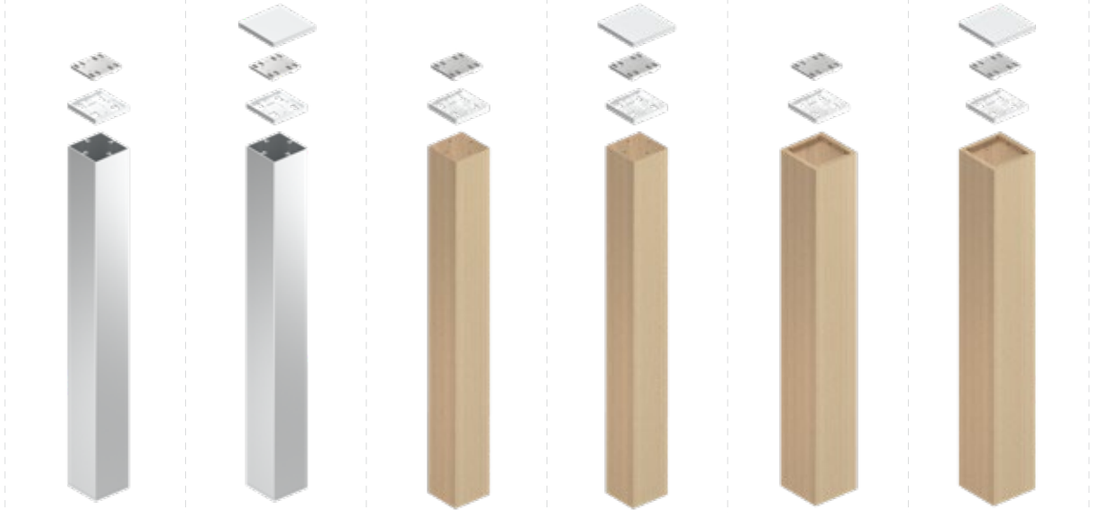

				For wooden top / Za leseno ploščo	For glass top / Za stekleno ploščo	For wooden top / Za leseno ploščo	For glass top / Za stekleno ploščo	For wooden top / Za leseno ploščo	For glass top / Za stekleno ploščo
				80 x 80 mm Aluminium legs / Aluminijaste noge		**80 x 80 mm** Wooden legs / Lesene noge		**100 x 100 mm** Wooden legs / Lesene noge	
Decorative element / Okrasni element	**PS 2116.5/80**	86 × 86 mm	10 mm		●		●		
Decorative element / Okrasni element	**PS 2116.5/100**	100 × 100 mm	10 mm						●
Joint / Spojni mehanizem	**MS 2116.1**	80 × 80 mm	10 mm	●	●	●	●	●	●
Leg / Noga	**NG 2116.2 A**	80 × 80 mm	715 / Lx mm	●	●				
Slider / Drsnik	**DR 2116.3**	80 × 80 mm	5 mm	●	●				
Leveler / Regulator višine	**RE 2116.4**	fi 40	+ - 5 mm	●	●				

				60 x 60 mm Aluminium legs / Aluminijaste noge		**60 x 60 mm** Wooden legs / Lesene noge		**60 x 60 mm** Wooden legs / Lesene noge	
Decorative element / Okrasni element	**PS 2203.5/60**	65 × 65 mm	10 mm		●		●		
Decorative element / Okrasni element	**PS 2203.5/80**	80 × 80 mm	10 mm						●
Joint / Spojni mehanizem	**MS 2203.1**	60 × 60 mm	8 mm	●	●	●	●	●	●
Leg / Noga	**NG 2203.2 A**	60 × 60 mm	715 / Lx mm	●	●				
Slider / Drsnik	**DR 2203.3**	60 × 60 mm	3 mm	●	●				
Leveler / Regulator višine	**RE 2203.4**	fi 28	+ - 5 mm	●	●				





30.001 A Lx 100 150 / Lx

Lx



30.001 K 100 100 / Lx

100



30.001 B Lx 100 150 / Lx

Lx





30.001 C Lx 100 150 / Lx

Lx



Galvanizacija in izdelki po naročilu





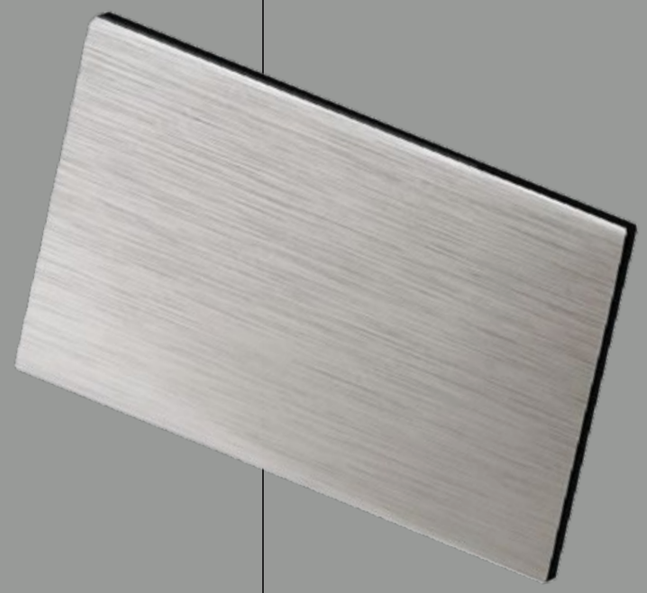

Galvanisation and custom products



Galvanic coatings

Rujzdesign specialises in decorative component coatings, for the visible parts of products that require high attention to detail throughout the galvanising process.

The galvanic surface treatment is a great way to increase the visual appeal of any part and protect it from corrosion and wear and tear.

Rujzdesign also offers an in-house robotic polishing service for your needs.

Galvanizacija

Naše podjetje je specializirano za galvanizacijo izdelkov oziroma njihovih sestavnih delov, ki zahtevajo veliko pozornosti in natančnosti.

Kromirana površinska obdelava je odličen način, kako narediti izdelek vizualno privlačnejši. Svetleča prevleka pa je obenem tudi zaščita pred korozijo in obrabo.

Rd Galvanizacija vam poleg galvanizacije ponuja tudi lastno storitev robotskega ter ročnega poliranja.

What do we galvanise?

Our galvanising services are used in a variety of components, such as towel radiators, televisions, motorcycles, oven trays, furniture handles, hooks and decorative elements.

Kaj galvaniziramo?

Naše storitve galvanizacije se uporabljajo pri raznoraznih komponentah; radiatorji, televizorji, deli motociklov, pladnji za pečice, ročaji za pohištvo, kljuke, dekorativni elementi.

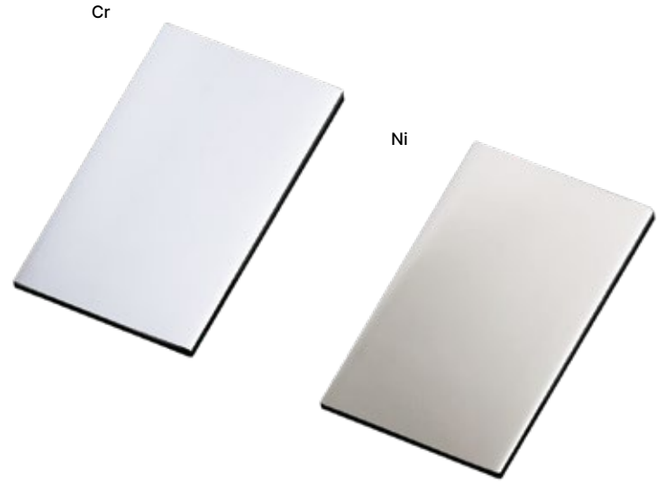

Dimensions and finishes

Maximum dimensions:
1450 x 700 x 400 mm

The maximum surface area of a piece:
180 dm2

Processing materials:
aluminium, steel, inox, brass

Finishes available:
chrome, nickel

Dimenzije in tipi galvanskih obdelav

Maksimalne dimenzije:
1450 x 700 x 400 mm

Maksimalna površina:
180 dm2

Materiali za obdelavo:
aluminij, nerjavna jekla (inox), medenina

Vrste površinskih obdelav:
krom, nikelj

Custom projects

Custom projects can often require multiple decorative parts in the same material and finish to seamlessly tie together the design. We work closely with our partners to turn their designs into prototypes, using our expertise in aluminium and zamak production to create a wide range of decorative elements.

From small scale in a private residence or motorhomes and caravans to a more expansive fit-out with hotels and restaurants, serial kitchen and bathroom productions and multi-unit fit-outs, our tailored service is the perfect fit if you're looking for bespoke special collections or elements to finish off your design.

Izdelki po naročilu

Delo na prilagojenih projektih pogosto zahteva zagotavljanje več dekorativnih elementov iz enakega materiala in z enako obdelavo. Naše znanje v proizvodnji aluminijastih in zamak izdelkov je prednost za naše partnerje. Razvijamo prototipe na podlagi zasnov naših partnerjev in tesno sodelujemo pri ustvarjanju celotne palete elementov zanje, ne zgolj ročajev in obešalnikov.

Izdelamo lahko posebne kolekcije izdelkov ali elemente za opremo hotelov in zasebnih rezidenc, restavracij, avtodomov in prikolic, kuhinj, kopalnic in drugih prostorov.



An example of a custom project

Primer izvedbe projekta po naročilu

custom frames / okvirji po naročilu

custom panels / okrasne plošče po naročilu

custom handles / ročaji 1 po naročilu

custom handles / ročaji 2 po naročilu

custom shelf holdes / držala polic po naročilu

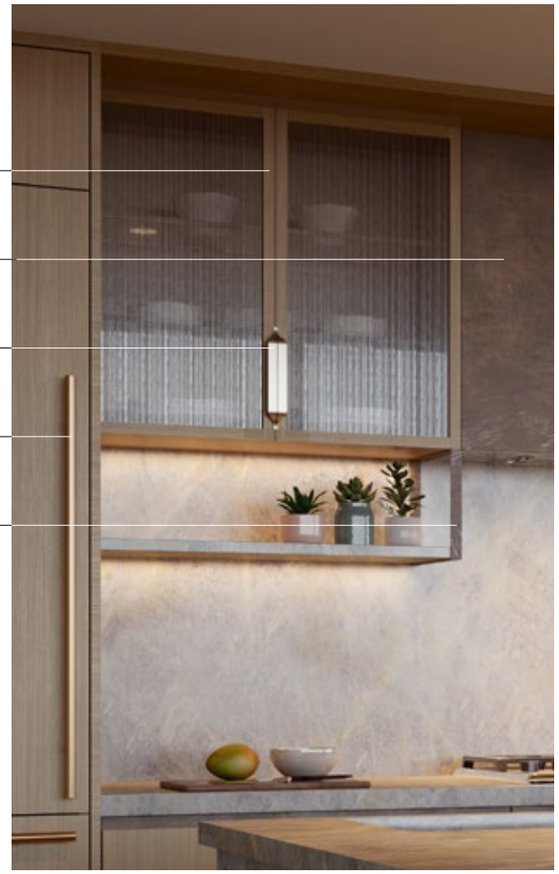

For all available colours and finishes visit /
za vse informacije o razpoložljivih barvah
in obdelavah, obiščite

www.rujzdesign.com

Publisher **Rujz design** / Design **Mashoni** / Print **Abografika** / Edition **2025/26**

Rd

rujzdesign.com

